

20th

**ANNUAL
REGIONAL
JURIED
ART
EXHIBITION**

Anniversary

Nov 20, 2015 - Feb. 7, 2016

Southwestern Pennsylvania Council for the Arts

Hosted by the Southern Alleghenies
Museum of Art at Ligonier Valley



Southern Alleghenies Museum of Art at Ligonier Valley

G. Gary Moyer
Director

Beverlie Hartnett
Registrar

Emma Noonan
Ligonier Museum Manager/Coordinator

Travis W. Mearns
Public Relations Coordinator

Cover Images:

Calvin Lynch, **Barn Work**, Oil on canvas, 22 x 28

Alan Lichtenfels, **Bird on a Wire**, Metal Sculpture, 39.5 x 14 x 9

Kristin Turcsanyi, **Flower End**, acrylic on wood panel, 20 x 16

John A. Mayer, **The Jester**, Sculpture masonry over metal, 48 x 16 x 16

Richard Danilchak, **Pastel Sunset**, CTP Photo, 8 x 24



Welcome

Welcome to the 20th Annual Juried Regional Exhibition. Each year the council is pleased to offer this exciting exhibition opportunity to the artist residing in our region. The Southwestern Pennsylvania Council for the Arts, Inc. endeavors to expand awareness of the exhibition to artist residing in the 19 county area. The accepted works reflect the freshness and energy in the art of emerging artists as well as current works of established artists.

Now celebrating its 20th anniversary, the Southwestern Pennsylvania Juried Art Exhibition was initiated in 1996 in response to the Greensburg Area Cultural Council's mission to support visual artists in our area.

Following standards of quality exhibitions throughout the nation, the first exhibition was held at the Westmoreland Museum of American Art in Greensburg, PA; other sites have included Southern Alleghenies Museum of Art in Ligonier, the St. Vincent College Gallery and Indiana University of Pennsylvania. The exhibition continues to grow in response to artists' needs, becoming the prestigious exhibition it is today.

The Council would like to take this opportunity to thank our sponsors and patrons (listed on page 20) without whose generosity and assistance it would not be possible to present this exhibition year after year.

Enjoy the show and congratulations artists.

Janet Bucciarelli
President of the Board of Directors
Southwestern Pennsylvania Council for the Arts

The Board of the Southwestern Pennsylvania
Council for the Arts, Inc.
would like to dedicate this catalogue
and the 20th Annual Juried Regional Exhibition to
Pamela and Scott Kroh
in gratitude for their longtime support of
our organization and artists.

Southwestern Pennsylvania Council for the Arts, Inc.

BOARD OF DIRECTORS

EXECUTIVE

PRESIDENT	Janet Bucciarelli
VICE PRESIDENT	Susan Kiren
SECRETARY	Thomas Niggel
TREASURER	Bonnie Hoffman

BOARD MEMBERS

Sally A. Loughran

Arlene Kendra

John Mickinak

Susan Pollins

Doris Wood

William Fischer *

Elizabeth Z. Goodman *

ADVISORY BOARD

Barbara H. Nakles

Terence Graft

* Associate Members

Past & Present Partners and Supporters: The Southern Alleghenies Museum of Art at Ligonier Valley; West Overton Museums, Scottdale; Westmoreland Museum of American Art, Greensburg; St Vincent College, Latrobe; Seton Hill University, Greensburg; Westmoreland County Historical Society, Greensburg; Indiana University of Pennsylvania, Indiana; West Overton Museums, Scottdale, the Centennial Celebration in the halls of the Westmoreland County Court House (2007) and the Rowe Gallery, Greensburg Art Center. The council hopes to continue the History Through Art Exhibitions well into the future. Other sponsor and supporters: Pennsylvania Partners for the Arts; Laurel Valley Tourism Association; Laurel Valley Visitors Bureau; Westmoreland County Community Foundation; Robertshaw Foundation, Don & Sylvia Robinson Family Foundation.

Special thanks to the Laurel Valley
Visitors Bureau
for partially funding this full-color

**20th Anniversary
Catalogue**



EXHIBITION JUROR Statement

It was a great pleasure to jury the recent Southwestern Pennsylvania Council for the Arts annual exhibition.

Jurying a large group of entries is always a difficult process; there are always many worthy entries and only a limited number of works that can be accepted. This years juried show was very much that way. I was impressed with the quality of the work and the diversity of subject matter, concepts and mediums.

In the end I did my best to choose works which showed this rich variety by including something from each different type of medium. Therefore the exhibit includes paintings in oil and watercolor, drawings, sculpture and photography. There were more photography entries than I have encountered in jurying other exhibitions and I found these to be a great pleasure to look at. Alas, they could not all be accepted.

I hope that artists and viewers will feel the works accepted represent the strength of this particular community of artists.

Paul DuSold

PRIZE JUROR Statement

Congratulations to the 20th Anniversary Southwestern Pennsylvania Council for the Arts award winners. It was an honor to spend time with such diverse subject matter and mediums all of which were handled in a thoughtful way. You get to know the artistic work of our region by being a part of it. Many artists' work has been maturing over the years and that is evident from their entries.

Any one that juries an exhibition makes personal decisions based on creativity and craftsmanship. But there is something else that isn't easy to describe. Some pieces just call out and hold the viewers attention. They communicate an idea that allows us to see and think differently. Those were the award winners.

Ron Donoughe

Suzanne Andrews
Greensburg
Edge of Light
Photography
Continuous Tone Print
32 x 40
\$575



David Bentley
Beaver Falls
Butler Hillside
digital inkjet print
on paper
11 x 14
\$125

Robert L. Bowden
Pittsburgh
View from Paul's Deck
Oil on Canvas
36 x 36
\$7,500

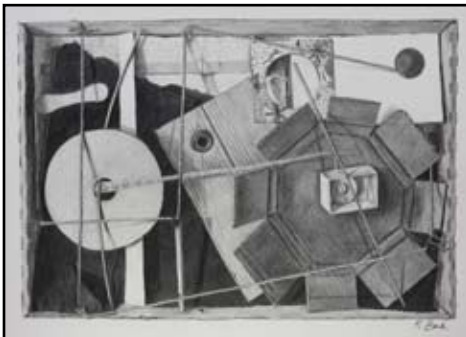

Kathleen Burk
Ebensburg
String Theory #1
Pencil drawing on paper
25 x 31
\$500



Peter Cehily
New Kensington
Cirrus
Acrylic on canvas
12 x 12 in
\$40

Robert J. Chlosta
Mars
Primal Yellowstone
B & W Archival Silverprint
Photo
16 x 20
\$225



Connie Clutter
Washington
The Rebel
Watercolor
17.5 x 13
\$400

Jaime Cooper
Ligonier
Picasso in the Hall of Bulls
oil and 24k gold on
linen
18 x 30
\$4,000





Sheila Cuellar-Shaffer
Greensburg
Untitled
Acrylic on canvas
10 x 10
\$275

Doreen Currie
latrobe
Ode to Monet II
Oil on canvas
24 x 36
\$1,500

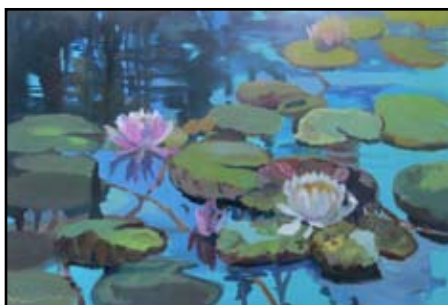

Kenneth Cutway
Jeannette
Don't Be Offended
Mixed Media in Resin
20 x 15
\$600



Richard Danilchak
Greensburg
Pastel Sunset
CTP Photo
8 x 24
\$150



Patricia Dickun
Apollo
Fenton Glass
oil
16 x 20
\$1,200



Alexis Dillon
Greensburg
Connemaugh Power Plant
photo -Giclee print on metallic
paper
24 x 18
\$275



David DiPietro
Uniontown
Two Red Trees
Oil on Canvas
38 x 54
\$2,400



Ann Dougherty
Johnstown
Waterfall
Oil on canvas
30 x 24
\$950



Duncan Everhart
Alum Bank
Untitled
Walnut (Sapwood & Heartwood)
19 x 19 x 9
NFS

Joy Fairbanks
Blairsville
Adagio
Digital inkjet Print
28 x 39
\$350



Marianne Fyda
Troutville
The Elements 10
Pastel on Wallis Paper
24 x 18
\$2,000

Robin Grass
Everett
The Highwire
Acrylic
48 x 27
\$3,000



Ann Gravelle
Greensburg
On The Rocks
Soapstone
6.5 x 10.5
\$650

Diane Grguras
Glenshaw
#5 at Rocky Gap
Pastel
17 x 20
\$450



William M. Hoffman, Jr.
Ligonier
Oelschlager Farm

Oil on canvas
20 x 30
\$1,500

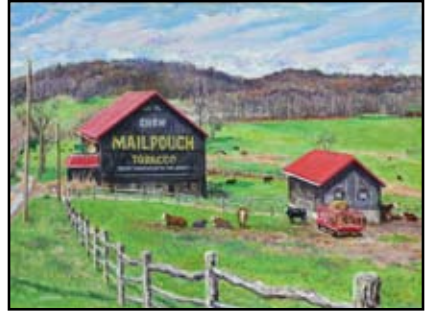

Patricia Jones
Stahlstown
Uncle Fred
Oil on canvas
20 x 16
\$450



Clare J Kaczmarek
Latrobe
State Game Lands # 42
Photography
20 x 30
\$300

Suzanne Kapusta
Greensburg
**Magic of a Seasonal
Transition in Slow Motion**
Digital photography on
metallic paper
11 x 14
\$275



Maura Keeney
Latrobe
The Florescence
Oil on stretched canvas
60 x 30
NFS





Renee Keil
Pittsburgh
Looking West

Oil
22 x 30
\$450



Barbara Kern-Bush
Bridgeville
Diva

Oil on canvas
20 x 16
\$950



Lee Klingenberg
Greensburg
Rhinestorm

Watercolor
19 x 22
\$500

Eileen Kopelman
New Kensington
The Millionaire Farmer's Silo

Oil and 10K and 22K gold leaf
14 x 11
\$150



Alan Lichtenfels
Johnstown

Bird on a Wire

Metal Sculpture
39.5 x 14 x 9
NFS





JoAnne Lightner
Pittsburgh
Sine Wave
Digital Inkjet Print
12 x 30
\$250



Tami Louco
Baden
Down the Road and Around the Bend
Oil on canvas
24 x 24
Courtesy Pam and Ray Mt. Joy
NFS



Calvin Lynch
Confluence
Barn Work
Oil on canvas
22 x 28
\$2,500

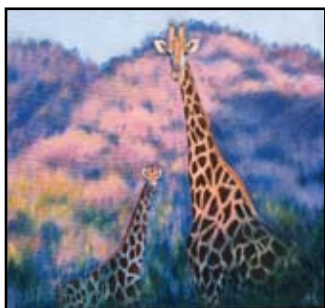

Lydia Mack
New Florence
Sunrise, Phalaborwa, South Africa
Oil on canvas
14 x 18
\$550



Larry R. Mallory
Glen Campbell
Hookroller Not Included
Watercolor
38 x 31
\$3,400



Denise Maughan
Madison
Hibiscus
Oil
20 x 20
\$500



John A. Mayer
New Alexandria
The Jester
Sculpture masonry over metal
48 x 16 x 16
\$500



Jerry McClure
Creekside
Looking Good
Mosaic, 36 x 36
Courtesy GLSD
Special Collection
NFS

Paul McMillan
Pittsburgh
Translucent Orchid
oil on panel
20 x 16
\$1,750



Richard McWherter
Derry
Flow
Archival pigment photograph
on cotton paper. (Giclee)
24 x 36
\$1,200

Stephany Myers
Washington
Spring Thaw
Watercolor
15 x 19
\$350



Robert S. Newell
Pittsburgh
**Garden in Shadows-
Garden of the Gods CO.**
Photography - Rag Paper
15.5 x 22
\$725

Ronald Nigro
Trafford
Sanctuary 2
mixed media / metal
23 x 19 x 12
\$750



Kevin O'Toole
South Greensburg
374-15
Mahogany & copper leaf
18 x 18 x 9
\$950



Peg Panasiti
Latrobe
**Blueberry Lavender
Tarts**
Watercolor
11 x 15
\$250

Bob Patterson
N. Braddock
Grass & Clouds
Photography - Digital
Inkjet Print
16 x 20
\$150



Bill Paxton
Latrobe
Red Shoe
Color Pencil
25 x 24
\$300

Susan Pollins
Greensburg
ActionReaction
Mixed watermedia
20 x 20
\$950



Jeffrey P. Rouse
New Alexandria
Saltsburg, March
Oil on Board
14.5 x 16
\$425



Joseph Ryznar
lower burrell
5th & Craig
acrylic
44 x 44
\$1,300

Jan Sabatos
Latrobe
Branching Out
Watercolor
21 x 27
\$300



Marian Sallade
Pittsburgh
Chappaquiddick 1
Oil on gessoed panel
9 x 15
\$600

Gordon Sarti
Pittsburgh
Flower and Rain Drops-8645
Photography-Kodak Edura Metallic
Paper RA4
11 x 14
\$165





Joseph Schildkamp
Greensburg
Toon Scape
Acrylic
18 x 24
\$950

Jerry Scorpion
Port Vue
Old Bay
Oil on canvas
18 x 24
\$1,200



Kristine Sickles
Moon Township
Merrittstown
Oil on Canvas
24 x 18
NFS

Eileen M. Stoner
Latrobe
Nesting Heron
Graphine B/W
10 x 13
\$1,200





W. Benjamin Thomas
Pittsburgh
Sunset Chaser
Acrylic on Canvas
40 x 48
\$3,000

Kristin Turcsanyi
Pittsburgh
Flower End
Acrylic on wood panel
20 x 16
\$240



Doris Wood
Greensburg
Guilty Pleasures
Watercolor
20 x 27
NFS

Jack Wood
Greensburg
"I Want A Clark Bar"
Digital Injet Printg
16 x 24
\$300



Teresa Dallapiccola Wood
Pittsburgh
Portrait of boy with dog
Acrylic Painting
49 x 37
\$4,000

2015-2016 Exhibition

Mini-Travel Grant



The Council will offer up to four mini-grants to cover travel expenses for four local high schools. Students will receive a docent tour of the exhibition at the Southern Alleghenies Museum of Art at Ligonier Valley, located at One Boucher Lane, Ligonier PA between the dates of December 1, 2015 through February 5, 2016. All interested groups must submit a request by completing an application form. SPCARTS will reimburse travel expenses up to \$250.00 for each accepted application. Hrs: Tuesday-Friday 10-5, Sat, Sun 1-5. Museum is closed on Mondays

Contact Information/Inquiries:
info@spcarts.org or find the form on the
Mini-Travel Grant Page at *www.spcarts.org*

Annual Holiday Show

"SNOWFLAKE SHOWCASE"

November 14 - December 22

**Fine Art, Jewelry, Scarfs
Gifts, Ceramics, Ornaments**



Greensburg Art Center
230 Todd School Road, Greensburg, PA 15601

From east, take Rt.30 to Pennsylvania Ave, Greensburg (business district), turn south on Rt 130. Left onto Todd School Road, (past the Sunoco Station) The Center is on the left. From west, Pleasant Unity Exit Rte 130 exit. Turn right onto Rte. 130 and then an immediate left onto Todd School Road, just past the Sunoco Station. The Center is on the left.

Call for membership information,
exhibition opportunities and class schedules.

724-837-6791

Go to *www.greensburgartcenter.org*
for information about the club, classes and
current exhibitions on view at the Rowe Gallery.

AWARDS

FIRST PRIZE \$500

Sponsored by Anne Robertshaw
In Memory of Jack Robertshaw

SECOND PRIZE \$400

Sponsored by Barbara H. Nakles
In Memory of Ned J. Nakles, Sr.

THIRD PRIZE \$250

Sponsored by Scott and Pam Kroh

CRITIC'S CHOICE AWARD \$200

Selected by Kurt Shaw, Art Critic of Trib Total Media
sponsored by Bonnie M. Hoffman

**AWARD OF EXCELLENCE for a
Realistic/Impressionistic Painting** \$150

Sponsored by Janet and Gary Bucciarelli
In Memory of Betty Gamble

AWARD OF MERIT \$100

Sponsored by the Greensburg Antiques Show and Sale

AWARD OF MERIT \$100

Sponsored by Ann Macdonald

AWARD OF MERIT \$100

Sponsored by Doris Wood (Amazing Spaces Interior Design)
In Honor Erma Latshaw

AWARD OF MERIT \$100

Sponsored by Senator Kym Ward

PEOPLE'S CHOICE AWARD \$100

In Memory of Joseph & Pauline Knott
To be awarded at the end of the
20th Annual Exhibition by popular vote

Congratulations to Jerry McClure.
His work entitled **Looking Good**
has been selected for inclusion in the
GLSD Special Collection

SPONSORS

Janet and Gary Bucciarelli
Greensburg Antiques Show and Sale
Bonnie M. Hoffman
Susan and William Kiren
Pamela and Scott Kroh
Ann Macdonald
Barbara H. Nakles
Anne Robershaw
Senator Kim Ward
Doris and Jack Wood

Opening Reception and 2015 Catalogue Underwritten by

Janet and Gary Bucciarelli
William Fisher
Elizabeth Gaston in Memory of Donald E. Gaston
Bonnie M. Hoffman in Honor of Sandra Rosen
John Mickinak
Tom Niggel

See the
20th Annual Exhibition online at
<http://www.spcarts.org/spcarts/archives>
after January 15, 2016

For information regarding future exhibitions and for archives of
past exhibitions, visit our website at *www.spcarts.org*

To Donate to SPCARTS's **Mini-Travel Grant**
(bringing school groups to SAMA)
go to www.spcarts.org

(Donate through PayPal. All donations are tax deductible)

The official registration and financial information of The Southwestern Pennsylvania Council for the Arts, Inc. may be obtained from the Pennsylvania Department of State by calling toll-free, within Pennsylvania, 1-800-732-0999. Registration does not imply endorsement.

Southwestern Pennsylvania Council for the Arts
proud sponsors of the

GREENSBURG ANTIQUES SHOW AND SALE

held at

Greensburg Country Club

Rt. 130, Greensburg, PA

January 29, 30, 31, 2016

Friday ~ 6 pm - 9 pm

Saturday ~ 10 am - 6 pm

Sunday ~ 11 am - 4 pm

John Mickinak & John Kroeck

SHOW MANAGERS

Phone 412-741-1631 or 724-832-7388

Directions: PA Turnpike - Irwin Exit. Rt. 30 East to
left on North Greengate Road to right on Rte. 130



Xan Mayer

Guarded

Congratulations to the

2014

People's Choice Award

sponsored by

The Southwestern Pennsylvania Council for the Arts, Inc.