

23rd ANNUAL REGIONAL JURIED ART EXHIBITION



**Southwestern
Pennsylvania
Council
for the Arts**

November 16, 2018 - February 3, 2019

A special thank you to the
**Southern Alleghenies Museum of Art
at Ligonier Valley**
for hosting the
Southwestern Pennsylvania
Council for the Arts'
Annual Regional Juried Art Exhibitions
for sixteen years

Cover Images:

Details from Kim Curinga, ***The Soloist***;

Elizabeth Asche Douglas, ***Regal Duo***;

Margaret Black, ***Curb Appeal X***;

Robert Newell, ***Morning Light-Saguaro National Park***;

Mark Weleski, ***Junk Yard Dog***;

Lawrice Dolan, ***WICKED-Queen of OZ***

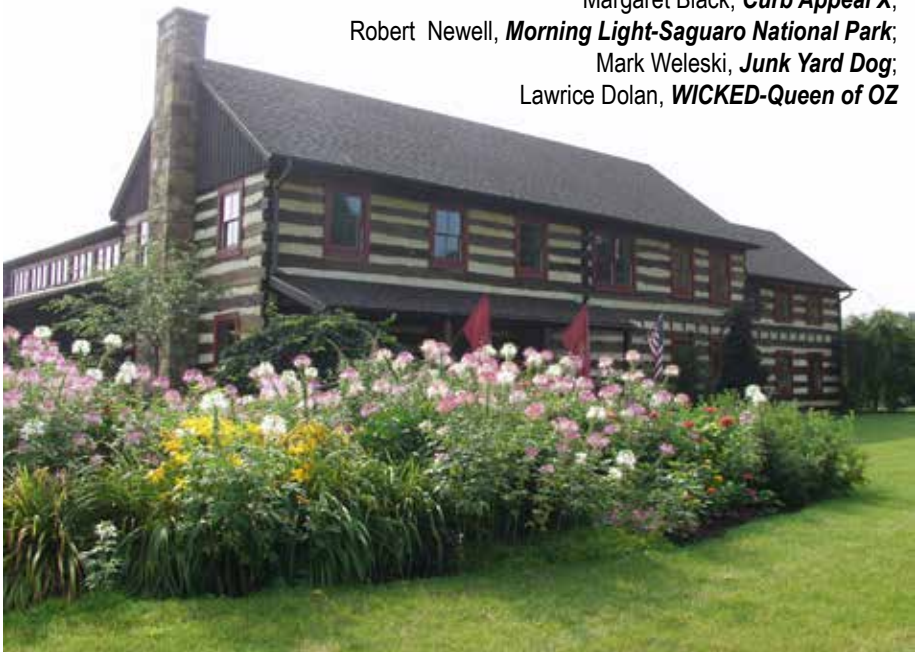

Welcome

Welcome to the 23rd Annual Juried Regional Exhibition. The Southwestern Pennsylvania Council for the Arts is pleased to offer this exciting exhibition opportunity to the artists residing in our 19 county area. The accepted works reflect the freshness and energy in the art of emerging artists as well as current works of established artists providing all of us with a great variety of subject matter, mediums, and techniques.

The Council would like to thank our sponsors and patrons (listed on page 24) without whose generosity and assistance it would not be possible to present this exhibit. We would also like to take this opportunity to thank Southern Alleghenies Museum of Art at Ligonier for again providing us this venue and to thank our juror artist Thomas McNickle.

Please enjoy the exhibit and congratulations to the exhibiting artists.

Susan Kiren
President, Board of Directors
Southwestern Pennsylvania Council for the Arts

Past & Present Partners and Supporters: The Southern Alleghenies Museum of Art at Ligonier Valley; West Overton Museums, Scottdale; Westmoreland Museum of American Art, Greensburg; St Vincent College, Latrobe; Seton Hill University, Greensburg; Westmoreland County Historical Society, Greensburg; Indian University of Pennsylvania, Indiana; West Overton Museums, Scottdale, the Centennial Celebration in the halls of the Westmoreland County Court House (2007) and the Rowe Gallery, Greensburg Art Center. The council hopes to continue the History Through Art Exhibitions well into the future. Other sponsor and supporters: Pennsylvania Partners for the Arts; Laurel Valley Tourism Association; Laurel Valley Visitors Bureau; Westmoreland County Community Foundation; Robertshaw Foundation, Donald & Sylvia Robinson Family Foundation.

The Board of the Southwestern Pennsylvania Council for the Arts dedicates this catalogue and the 23rd Annual Juried Regional Exhibition In Honor of Janet Bucciarelli

in gratitude for her service and support of the arts.

Janet Bucciarelli has been a long and dedicated supporter of the Southwestern Pennsylvania Council for the Arts and its mission to promote the arts and provide exhibition opportunities for talented artists. She is currently a member of the Council's Advisory Board. Before relocating to the Nashville, TN area with her husband, Gary two years ago, she was the President of the SPCArts for five years after serving on the Council's Board of Directors.



Janet was the Museum Coordinator/ Manager and Exhibition Curator of the Southern Alleghenies Museum of Art in Ligonier Valley from 2003-2008. During her tenure there, Janet curated and executed four original fine arts exhibits a year, created two new annual fundraisers to attract new audiences and raise funds for capital improvements, wrote grants, grew the Museum Auxiliary from twenty members to over eighty, added Puppet Theatre and Summer Arts Camps to the museum's education programs, increased community and museum programming and nurtured donor relations. She reached out to organizations such as the Council to develop and recruit top tier artists to exhibit in the museum.

Janet Bucciarelli pictured with prize winning artwork *Old Binder* by Kieth Hileman in the 18th SPCARTS Annual Exhibition.

To promote the museum in the community and to partner with other non-profits for mutual benefit, Janet served on the Boards of the Ligonier Valley YMCA, the Oakbridge Academy of Arts and the Ligonier 250 Board of Directors and Steering Committee, and enjoyed volunteering for Chamber of Commerce events.

A graduate of Seton Hill University, Janet has a Bachelor of Fine Arts degree in Drawing and Design and a Bachelor of Arts degree in Art Education. She interned at the Carnegie Museum of Art. Prior to working at the Southern Alleghenies Museum of Art, Janet was the Director of Art and Design for a nationally franchised restaurant company, where she won several awards. She also has experience as an Art Educator, Marketing Director and free lance Graphic Designer.



BOARD OF DIRECTORS

EXECUTIVE

- PRESIDENT Susan Kiren
- VICE PRESIDENT . . . Susan L. Pollins
- SECRETARY Thomas Niggel
- TREASURER Bonnie Hoffman

BOARD MEMBERS

- Arlene Kendra
- Kathy Longacre
- Sally A. Loughran
- Doris Wood
- William Fischer*
- Elizabeth Z. Goodman*
- John Mickinak*

ADVISORY BOARD

- Janet Bucciarelli
- Terence L. Graft
- Barbara H. Nakles

* *Associate Members*

JUROR STATEMENT

First, let me say that my decisions regarding the pieces selected for this show are my opinions. They are not etched in stone nor would they be the same if another juror were choosing the show.

That said, let me give you the guidelines I apply when selecting a show. When I look at art I look for two things: technique (style) and content (meaning). All work leans toward one or the other. While solid technique is at times gratifying, it seldom holds one's interest as long as there is little content beyond that of certain facility.

On the other hand, content alone with little or no technique behind it quickly leaves one struggling to understand another person's artistic statement.

For me then, the best work is that which combines style and meaning so that the viewer is rewarded with both solid technique and the experience of another person's vision.

Each must complement the other.

Thomas McNikle



3rd Southwestern Pennsylvania Council for the Arts Annual Regional Juried Art Exhibition



Skip Allen
Ligonier
Main Street Mailbox
B/W Silver Gel photo
16 x 20
\$225

Elizabeth Asche Douglas
Rochester
Regal Duo
Mixed media on
stretched canvas
12 x 12
\$800



Lisa Bane
New Stanton
Irish Eyes
Oil on canvas
20 x 16
NFS



Pamela Beatty
Murrysville
Sardis Pines
Oil
16 x 12
\$250

Cindy Berceli
Pittsburgh
Joy
Pastel
18.75 X 21.75
NFS



Margaret Black
Boswell
Curb Appeal X
Fiber
30 x 32
\$500

Zara B. Blair
Sarver
Between the Lines
Pastel
7.75 x 11
\$225



Kathleen Kase Burk
Ebensburg
Nature/Nature
Colored pencil and
gouache on paper
20 x 32.5
\$600



Stacy Butera
Pittsburgh
Snowy Linn Run Creek
InkJet Print
18 x 24
\$375

Deborah Byham
Greensburg
Le Jardin
Mixed media collage
14 x 20
\$1,200



Marcia Comer
Pittsburgh
Reading Aloud
Ink on canvas
34 x 25
\$800



Kim Curinga
Eighty Four
The Soloist
Canvas Digital
30 x 22
\$300

Doreen Currie
Latrobe
Heads in the Clouds
Oil on canvas
24 x 30
\$1,200



Kenneth S. Cutway
Jeannette
The Ladder
Mixed
14 x 22
\$300

Patricia Dickun
Apollo
Loyalhanna Gorge
Oil
16 x 20
\$400



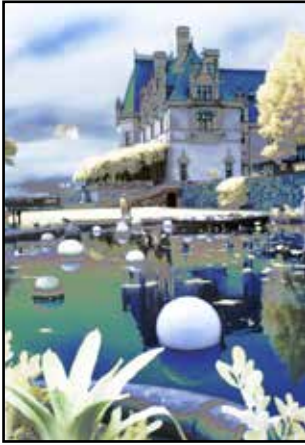

Alexis Dillon
Greensburg
Chihuly Orbs
Infrared digital giclee
30 x 20
\$275



Laurice Dolan
Manns Choice
WICKED-Queen of OZ
Mixed media collage
33 x 27
\$2,000



Denise Eidemiller
New Alexandria
Put Out To Pasture
Continuous Tone Print
11 x 17
\$400



Judy Lee Emerick
Central City
My Cosette
Oil on Linen
15.75 x 15.75
NFS

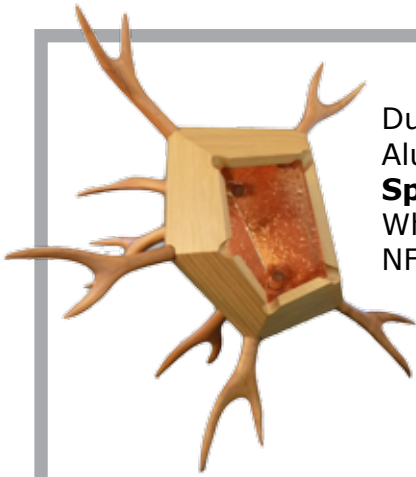

Duncan Everhart
Alum Bank
Species 1
White Oak, Cherry, Copper
NFS

Joy Fairbanks
Blairsville
Uluru
Digital photography
30 x 20
\$600

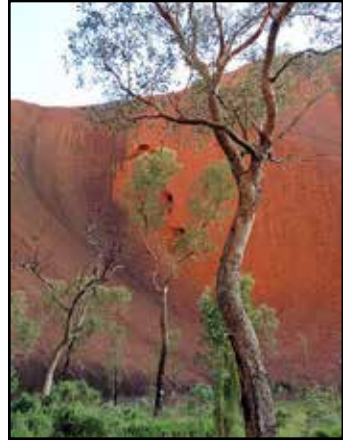

Marianne Fyda
Troutville
The Evelyn
Pastel on UArt paper
22 x 33.5
\$1,600

Robert C. Grass
Everett
On Stage
Acrylic
30 x 30
\$2,000



Kelly Coursey Gray
Ligonier
Russian Cathedral Collage
Continuous Tone Print
16 x 20
\$275



Ruth Hansen
Irwin
As Far As We Know
Concrete and Encuastic
20 x 20
NFS

Clare Kaczmarek
Latrobe
Sunday Morning
Photography
22 x 30
\$325



Renee Keil
Pittsburgh
**Storm Laden Skies
Above Fields of Gold**
Oil on canvas
30 x 30
NFS



Lee Klingenberg
Greensburg
St. George's Gift
Watercolor
16 x 21
\$650

Marcia Koynak
Greensburg
Rings on her Thumbs
Oil on board
12 x 16
\$375 .



Jan Landini
Monroeville
A Stitch In Time
Watercolor
20 X 16
\$350

Mary Beth Landis
Bedford
Blues
Photograph on metal
23 x 24
\$275

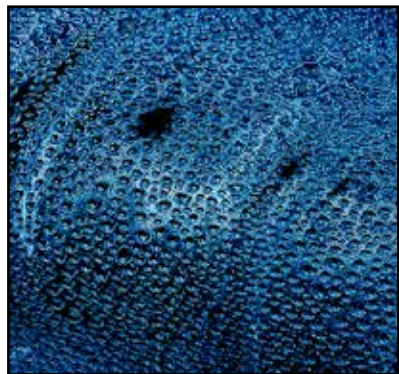

Scott Lloyd
Greensburg
The 16 Red Hot Die Flats

Acrylic on canvas
48 x 36
\$2,000



Calvin Lynch
Confluence
Horse of a Different Color
Watercolor
22 x 30
\$1,800

Lydia Mack
New Florence
White Sussex Close-up
Watercolor on paper
9.5 x 13.5
\$300



Patricia Majcher
Jeannette
Homestead
Watercolor
18 x 22
\$325



Larry R. Mallory
Glen Campbell
Hookroller Included
Watercolor on paper
31 x 38
\$3,400

Paula Martino
North Huntingdon
Oncology
Oil
20 x 16
NFS

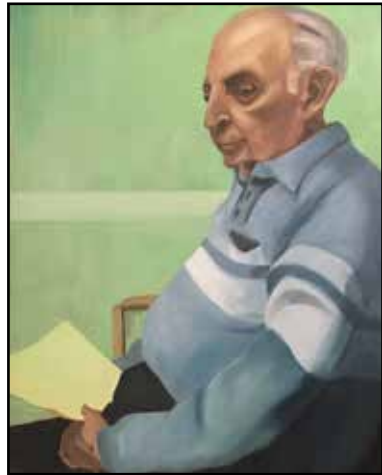

Denise Maughan
Madison
Peach Delight
Oil
20 x 20
\$275

John A. Mayer
New Alexandria
2018 5th Avenue
Masonry Over Metal
60 x 15 x 15
\$500





Heidi McClure
Creekside
In My Woods
Mixed media
20.5 x 9.25
\$145

Jerry McClure
Creekside
Autumn
Mosaic
37.75 x 20.25
\$975

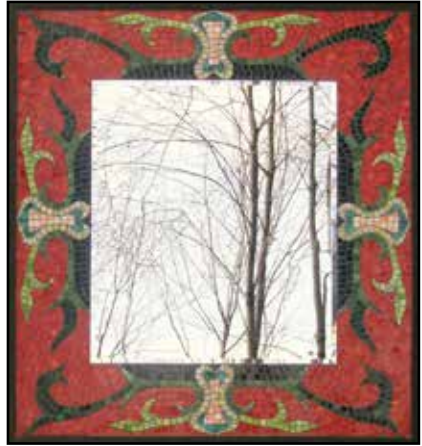

Richard McWherter
Derry
**To the Black
Cuillin of Skye**
Archival pigment
photograph
on cotton
17 x 23.5
\$675





Harold Miller
Indiana
**... "the broad side
of a barn door"...**
Oil on linen
mounted on panel
24 x 24
\$900

Jackie Moreno
Greensburg
Girl with Blue Turban
Oil on Panel
11 x 14
NFS



Robert S. Newell
Pittsburgh
**Morning Light-
Saguaro National Park**
Oil on Canvas Board
8 x 10
\$650

Thomas Norulak
Pittsburgh
Driftwood Beach 6
Etching
8 x 10
\$300



Denny Nurkiewicz
Uniontown
Wood Duck On Alert
Wood carving/acrylic
19 x 15
NFS



Kevin O'Toole
So. Greensburg
424-18
Cherry and enamel
32 x 8 x 8
\$3,200



William D. Pfahl
Pittsburgh
Squaw Run Winter
Oil
10 x 16
\$450



Jan Pini
Venetia
Ocean's Power
Pastel
11 x 17
\$600



Shelley Poli
Ligonier
Red Tail Hawk
Watercolor
27 x 21
\$400





Susan Pollins
Greensburg
Synergism
acrylic on canvas
3 (12 x 9)
\$500

George Radeschi
Bedford
#195
wood
18.5 x 16
\$3,000



Karen Rafferty
Irwin
VeggieMan
Oil
16 x 20
\$800



Catherine Rosensteel
Greensburg
Fall Beauties
Watercolor on board
20 x 30
\$800



Jan Sabatos
Latrobe
Flora
Watercolor
21 x 28
\$400



Norm Simko
Torrance
A saint about to fall
Acrylic
30 x 42
\$500



Paul Sirofchuck
Ligoner
Embrace the View
Wood, mirror, aluminum
80 x 36 x 11
NFS

Martha Hopkins Skarlinski
Cranberry Township

Sisters
Photography
Continuous
Tone Print
on Paper
23 x 23 x 1
\$250



Eileen Stoner
Latrobe
Llama
Graphite
14 x 10
\$400



Eileen Sudzina
McKeesport
Edgewood PA
Watercolor
20 x 26 inch
\$1,200

Michael Swan
Latrobe
Sarah in Purple
Oil
18 X 14
\$600



Douglas Thomas
Greensburg
Diner
11 Color Reduction Linocut
22 x 10
\$250



Mark E. Weleski
Natrona Heights
Junk Yard Dog
Oil
48 x 48
\$4,500

Diana L. Williams
New Florence
Seafaring Textures
Oil on Linen
58 x 40
\$15,000



Kathleen Zimbicki
Carnegie
Homage to Ensor
Watercolor
30 x 24
\$1000

Molly Zindash
Greensburg
Disintegration
Photography - Polaroid
4.75 x 20
NFS



AWARDS

FIRST PRIZE \$400

Sponsored by Barbara H. Nakles
In Memory of Ned J. Nakles, Sr.

SECOND PRIZE \$350

Sponsored by Kepple-Graft Funeral Home

THIRD PRIZE \$300

Sponsored by Linda T. Assard

AWARD OF EXCELLENCE \$150

Realistic/Impressionistic Painting

Sponsored by Janet and Gary Bucciarelli
In Memory of Elizabeth Shaw Gamble

AWARD OF EXCELLENCE \$150

Sponsored by SPCARTS
In Memory of SPCARTS Founder, Donald Stohl

AWARD OF MERIT \$100

Sponsored by Sally Loughran

AWARD OF MERIT \$100

Sponsored by Arlene Kendra

AWARD OF MERIT \$100

Sponsored by Doris Wood
In Memory of Erma Latshaw and Janet Essick

PEOPLE'S CHOICE AWARD \$100

In Memory of Joseph & Pauline Knott
To be awarded at the end of the
23rd Annual Exhibition by popular vote

**HARLAN & JODEE HARRIS GALLERIES
SETON HILL ARTS CENTER
2018 - 2019 EVENT HIGHLIGHTS**

DECEMBER 1 - DECEMBER 10
Senior Exhibitions

MARCH 21 - APRIL 16
Curated Exhibition

JANUARY 22 - FEBRUARY 7
Juried Student Exhibition

APRIL 22 - MAY 10
Senior Exhibitions

FEBRUARY 14 - MARCH 14
Faculty Exhibiton

The Harlan Gallery and the Jodee Harris Gallery are both located in the Seton Hill Arts Center, 205 W. Otterman St., Greensburg. The galleries are free and open to the public Monday through Thursday 1 to 8 p.m., Friday 1 to 3 p.m. and Sunday 1 to 4 p.m. or by appointment. **For more information, call 724.552.2900.**



Thank You to our Sponsors and Contributors

Opening Reception, Prizes and 23rd Annual Catalogue underwritten by

Linda T. Assard

Elizabeth Gaston Barsoum

Janet and Gary Bucciarelli

William Fischer

Greensburg Antiques Show & Sale

Kepple-Graft Funeral Home

Bonnie Hoffman

Arlene Kendra

Susan Kiren

Sally Loughran

John Mickinak

Barbara Nakles

Tom Niggel

Doris Wood



GREENSBURG
art supply
custom framing
and matting

Owner - Lynn Armbrust

110 EAST PITTSBURGH STREET
GREENSBURG, PA 15601
PHONE 724-837-3360



*Amazing
Spaces*
by D. Wood Designs

Residential/Commercial
Interior Design · Home Staging

Doris Wood
P.O. Box 23 · Greensburg, PA 15601
724-244-9418
by appointment

ARTISTS

OF THE 21ST CENTURY

Opening Receptions:

SAMA-Loretto
Saint Francis University
Saturday, February 9
1 p.m. to 4 p.m.
(814) 472-3920

SAMA-Ligonier Valley
One Boucher Lane &
Route 711 South
Sunday, March 3
1 p.m. to 4 p.m.
(724) 238-6015

Student Art Exhibition

at the Loretto Museum
February 1 – March 23, 2019

at the Ligonier Valley Museum
February 15 – April 21, 2019



SOUTHERN ALLEGHENIES
MUSEUM OF ART

SPCARTS Education Initiative 2018-2019 Mini-Travel Grant and Powerpoint Presentation



The Southwestern Pennsylvania Council for the Arts will again offer up to four mini-grants (\$250 each) to cover travel expenses for four local high schools. The council invites you to visit the Southern Alleghenies Museum of Art at Ligonier Valley between the dates of Dec 3, 2018 -Feb 3, 2019.

All interested groups must submit a request by completing an application form. Contact Information Inquiries: info@spcarts.org or find appropriate form under the **Education Initiative** tab at www.spcarts.org.

New this year!

SPCARTS is offering a **PowerPoint presentation** by qualified docents on the council offered to students at their school highlighting the annual exhibition. Dates for Scheduling Powerpoint Presentations: from February 4, 2019 - April 30, 2019.



WISH TO ENTER AN ANNUAL EXHIBITION...

For information on how to enter an SPCARTS Annual Exhibition, see some information below. Current information always available at www.spcarts.org

ELIGIBILITY: the Southwestern Pennsylvania Council for the Arts (SPCARTS) sponsors an open juried competition for works in all media. All work must be original. Open to artist 18 or older residing in Allegheny, Armstrong, Beaver, Bedford, Blair, Butler, Cambria, Clarion, Clearfield, Fayette, Greene, Indiana, Jefferson, Lawrence, Mercer, Somerset, Venango, Washington and Westmoreland counties.

MEDIA: Artists may submit up to three entries in any two or three dimensional media including photography. Entry must not exceed 60" in any direction. (Including framing) Total weight must not exceed 200 pounds.

ENTRY FEE\$: A non-refundable entry fee entry announced in the prospectus (US funds only) must accompany entries. \$3 of each entry fee is earmarked for SPCARTS Educational Initiatives which include a Mini-Travel Grant to the museum during the exhibition and a PowerPoint Presentation in your school/classroom highlighting the current year's exhibition offered after the close of the exhibition in February.

Disclaimer: Because the Annual Exhibitions are juried for selection and prizes by an impartial, out of area juror, SPCARTS Board members are permitted to have their work juried into the annual exhibitions and compete for prizes.

For information regarding future exhibitions and for archives of past exhibitions, visit our website at www.spcarts.org

To Donate to SPCARTS's **Mini-Travel Grant**
(bringing school groups to SAMA)
go to www.spcarts.org

(Donate through PayPal. All donations are tax deductible)

The official registration and financial information of The Southwestern Pennsylvania Council for the Arts, Inc. may be obtained from the Pennsylvania Department of State by calling toll-free, within Pennsylvania, 1-800-732-0999. Registration does not imply endorsement.

Greensburg Art Center presents...



- the beginning of
a new tradition -

The Art of GIFTing

Nov 10-Dec 19

**Fine Art • Jewelry • Scarfs
Gifts • Ceramics • Ornaments**

2019 EXHIBITIONS

AS I SEE IT!

**Greensburg Member Show
Jan 26 - Mar 1**

BRIAN McCALL

Jul 13 - Aug 23

GAC TEACHERS

Mar 16-Apr 26

DAN OVERDORF

Sept 7 - Oct 18

RACHEL WHEELER

May 11 - Jun 21

Art of GIFTing

Nov 9 - Dec 21

**Greensburg Art Center
230 Todd School Road, Greensburg, PA 15601**

**Call for membership information,
exhibition opportunities and class schedules.
724-837-6791**

**Go to www.greensburgartcenter.org
for information about the club, classes and
current exhibitions on view at the Rowe Gallery.**



www.spcarts.org

Your source for

- Exhibition Information
- Artist Information
- Online Entry Forms
- Current Prospectus
- Past Exhibition Archives

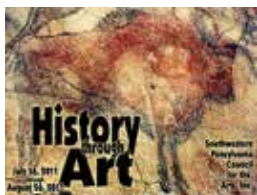

Southwestern Pennsylvania Council for the Arts
proud sponsors of the

GREENSBURG ANTIQUES SHOW AND SALE

held at

Greensburg Country Club

Rt. 130, Greensburg, PA

January 25, 26, 27, 2019

Friday ~ 6 pm - 9 pm

Saturday ~ 10 am - 6 pm

Sunday ~ 11 am - 4 pm

John Mickinak & John Kroeck

SHOW MANAGERS

Phone 412-741-1631 or 724-832-7388

Directions: PA Turnpike - Irwin Exit. Rt. 30 East to
left on North Greengate Road to right on Rte. 130



**Congratulations to
Diana Williams
The Mountain Stream Hideout
2017-18
22nd Annual Exhibition
People's Choice Award**

In Memory of Joseph and Pauline Knott