

Welcome

Welcome to the 15th Annual Juried Regional Exhibition. Each year the council is pleased to offer this exciting exhibition opportunity to the artist residing in our region. The Southwestern Pennsylvania Council for the Arts, Inc. endeavors to expand awareness of the exhibition to artist residing in the 19 county area. The accepted works reflect the freshness and energy in the art of emerging artists as well as current works of established artists.

Now celebrating its 15th anniversary, the Southwestern Pennsylvania Juried Art Exhibition was initiated in 1996 in response to the Greensburg Area Cultural Council's mission to support visual artists in our area.

Following standards of quality exhibitions throughout the nation, the first exhibition was held at the Westmoreland Museum of American Art in Greensburg, PA; other sites have included Southern Alleghenies Museum of Art in Ligonier, the St. Vincent College Gallery and Indiana University of Pennsylvania. The exhibition continues to grow in response to artists' needs, becoming the prestigious exhibition it is today.

The Council would like to take this opportunity to thank our sponsors and patrons (listed on page 18) without whose generosity and assistance it would not be possible to present this exhibition year after year.

15th Annual Exhibition

For comments, email info@spcarts.org

For updated information on future exhibitions and
exhibition archives go to www.spcarts.org

The official registration and financial information of The Southwestern Pennsylvania Council for the Arts, Inc. may be obtained from the Pennsylvania Department of State by calling toll-free, within Pennsylvania, 1-800-732-0999. Registration does not imply endorsement.

Southern Alleghenies Museum of Art at Ligonier Valley

G. Gary Moyer
Director

Bobby J. Moore
Registrar

Sommer Toffle
Ligonier Museum Manager/Coordinator

Travis W. Mearns
Public Relations Coordinator



Southwestern Pennsylvania Council for the Arts, Inc.

BOARD OF DIRECTORS

PRESIDENT	John Mickinak
VICE PRESIDENT	Susan Kiren
SECRETARY	Thomas Niggel
TREASURER	Bonnie Hoffman

Elizabeth Z. Goodman	ADVISORY BOARD
William Fischer	Barbara Nakles
Sally A. Loughran	Terence L. Graft
William Lightcap	Thomas Tangretti
Doris Wood	

The Southwestern Pennsylvania Juried Art Exhibition was initiated in 1996 in response to the Greensburg Area Cultural Council's mission to support visual artists in our area. Staff members of the Council met with community volunteers from government, business, education, healthcare and the arts to build a structure that would reflect the interest of the community. Following standards of quality exhibitions throughout the nation, the first exhibition was held at the Westmoreland Museum of American Art in Greensburg, PA; other sites have included Southern Alleghenies Museum of Art in Ligonier, the St. Vincent College Gallery of Art in Latrobe, Seton Hill University and Indiana University of Pennsylvania. The exhibition continues to grow in response to artists' needs, becoming the prestigious exhibition it is today. This year the Council celebrates its 15th Anniversary of the Annual Regional Juried Exhibition.

Past & Present Partners and Supporters :The Southern Alleghenies Museum of Art at Ligonier Valley; West Overton Museums, Scottdale; Westmoreland Museum of American Art, Greensburg; St Vincent College, Latrobe; Seton Hill University, Greensburg; Westmoreland County Historical Society, Greensburg; Indian University of Pennsylvania, Indiana; West Overton Museums, Scottdale, and the Centennial Celebration in the halls of the Westmoreland County Court House (2007). The council hopes to continue the History Through Art Exhibitions well into the future. Other sponsor and supporters: Pennsylvania Partners for the Arts; Laurel Valley Tourism Association; Westmoreland County Community Foundation; Robertshaw Foundation, Don & Sylvia Robinson Family Foundation.

JUROR Statement:

All juried exhibitions are subject to the vagaries of, who decided to submit work to the exhibition, the rules of submission, the pictorial traditions of the area, and the visual inclinations of the juror. Each resulting exhibition reflects the particular responses by that particular juror to those particular submissions, both to the specific works and to the range of works submitted. The individual works are not seen in isolation, but in comparison and in context with the other works in the exhibition. These juxtapositions can be interesting.

I really enjoyed jurying 15th Annual Regional Juried Art Exhibition hosted by The Southern Alleghenies Museum of Art at Ligonier Valley. I looked at each work entered with respect and careful analysis. The prize winners were submissions that had a vision or style, a point of view that went beyond simply a facility with the media. The overall quality of the work was impressive.

I would like to thank the Southwestern Pennsylvania Council for the Arts for the opportunity to juror the exhibition, and of course my thanks to all the artists who submitted work.

Bruce Garrity

Skip Allen
Ligonier

Desert Tree

B/W Silver Gel Photo
20 x 24
\$ 700.00



Jim Allison
Kitanning

Near Emlenton
Acrylic on Canvas
26 x 20
NFS



Elizabeth Ashe-Douglas
Rochester

Regal Duo
Mixed (Ultrachrome ink
w/ acrylic
12 x 12
\$ 750.00



Suzanne Andrews
Greensburg

Coming Through
Photography
18 x 24
\$ 400.00

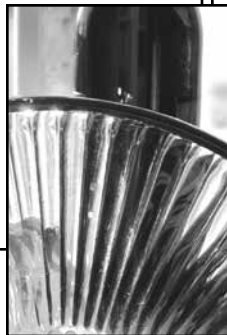

Jan Barone
N. Huntingdon

Betty
Ceramic
14 x 8 x 9
NFS

Gail Beem
Natrona Heights

Through the Trees
Pastel
11 x 14
\$ 500.00



Kenneth Beer
Vandergrift

Ille Invisus/Labyrinthus

Oil Monoprint
30 x 20
\$ 1,200.00



David Bellone **Joyce's Birch**
Jeannette Digital Photo
27 x 21
\$ 200.00



David Bentley
Beaver Falls

Spring Morning
Inkjet Print
14 x 11
\$ 110.00

Thomas Bichko
Johnstown

Lydia
Alabaster
11 x 15 x 7
\$ 1,600.00



Kathleen Kase Burk
Ebensburg

Ninty Nine Stones
Pencil Drawing on Paper
33 x 33
\$ 600.00



Hsiao Busch
Plumville

Untitled
Graphite
18 x 24
\$ 350.00



Robert J. Chlosta
Mars

Blue Pacific
Photography (Rag Paper)
20 x 48
\$ 900.00



Marcia Comer
Pittsburgh

Boy's Dress
Ink on Canvas
19 x 15
\$ 400.00

Connie Clutter
Washington

Eternal Age
Watercolor
27 x 29
\$ 950.00



Kelly M. Coursey Gray
Trafford

Mountains Reflected
Photography (giclee print)
20 x 28
\$ 325.00



Doreen Currie
Latrobe

Rehobeth Beach
Oil
20 x 20
\$ 700.00



Charlotte Davidson
Hickory

Along the Brandywine
Acrylic
22 1/2 x 29
\$ 800.00



Alexis Dillon
Greensburg

Clear as a Bell
Infrared Silver Print
hand-colored
18 x 30
\$ 400.00

David A. DiPietro
Uniontown

Fall in PA
Oil on Canvas
18 x 20
\$ 950.00

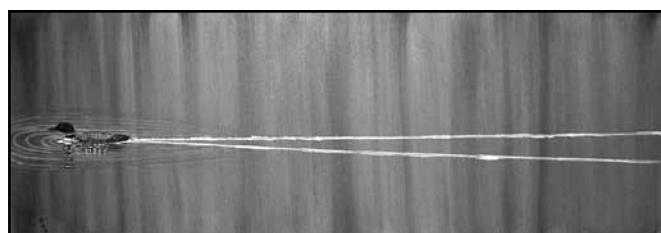

Michael A. DuBaich
Ligonier

Loon Left a Wake
Acrylic on Canvas
16 x 40
\$ 1,500.00



Gregg Doll
Hastings

Autumn Leaves on a Pond
Digital Photography
12 x 16
\$ 150.00

Betty Elias
Pittsburgh

Body & Soul
Photography on Fabric
15 x 27
\$ 400.00



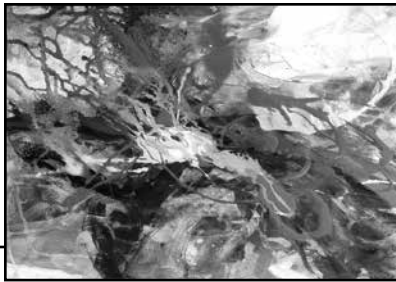

Julie Bernstein Engelmann
Indiana

The World Is Not Broken
Oil over Acrylic & Latex on
Canvas
24 x 30
\$ 1,250.00



Eric Feather
Imler

Standing Stone Student
Watercolor
26 x 20
\$ 500.00



Karen Ferrick
Pittsburgh

Kamala's Flower
Pastel
40 x 19
\$ 1,200.00

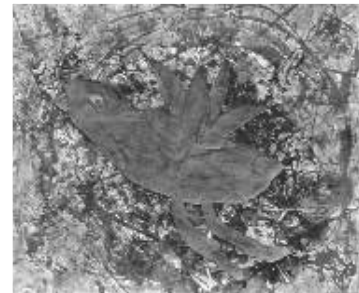

Dorothy Forman
Pittsburgh

Chaotic Circlings
Acrylic, Paint &
Charcoal on Paper
22 x 27
\$ 650.00



Marianne Fyda
Troutville

**Curry Creek
Study**
Pastel
8 1/2 x 11
\$ 300.00



Melinda Myers Grass
Everett

Passion Flower
Oil on, Panel
12 x 16
\$ 500.00



Robin Grass
Everett

Old Friends
Acrylic
18 x 24
\$ 1,250.00

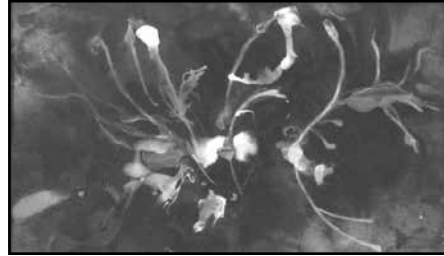

Gloria Goldsmith Hersch
Export

Blooming at the Frick
Ink Pouring on Paper
21 x 29
\$ 450.00



William M. Hoffman, Jr.
Ligonier

Stu Matson Farm
Oil on, Panel
20 x 24
\$ 1,800.00

Sam Howard
Johnstown

M4d0nn4
Oil
24 x 18
NFS



Richard Hower
Seward

Obelisk
Foundation Stone
18 x 10 x 9
\$ 1,200.00



Sandy Jackson
Ligonier

Fish Pool
Mixed Media
18 x 24
\$ 200.00





Maura Koehler Keeney
Latrobe

The Giving Tree
Oil on Canvas
42 x 54
\$ 3,000.00

Eileen Potter Kopelman
New Kensington

The Chicken
Oil and White
Gold Leaf (12k)
11 x 14
\$ 125.00



Kevin Kutz
Bedford

Big Inning
Oil on Canvas
36 x 36
\$ 1,000.00

Alan K. Lichtenfels
Johnstown

Ronald Duck
Metal
5 x 6 x 6
NFS

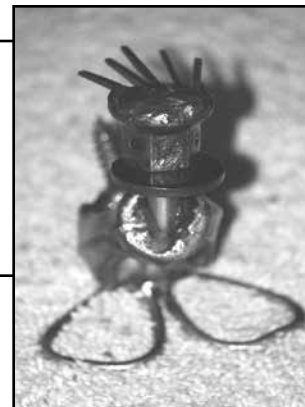

JoAnne Lightner
Pittsburgh

Blu Moo
Digital Photography
12 x 24
\$ 225.00

R. Scott Lloyd
Greensburg

Self Portrait 610
Pencil on 100% Rag
Paper
2 1/2 x 5
\$ 400.00

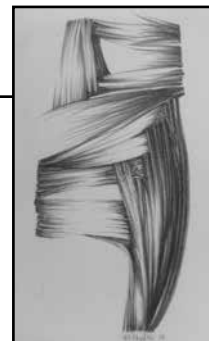

Allen Maloney
Murrysville

**Daedalus,
the Tree**
Watercolor
28 x 20
\$ 550.00

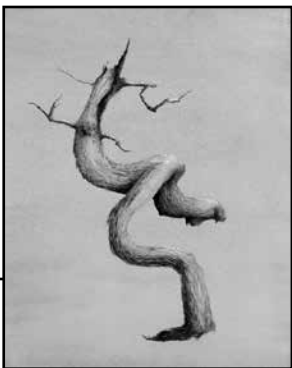

Aaron McGregor
N. Huntington

Orange Orb
Digital Photography
19 x 25
\$ 225.00

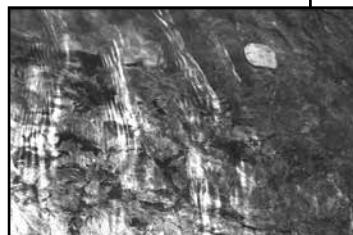

Richard McWherter
Derry

McGees Mill Covered Bridge
Photography,
archival pigment print
12 x 18
\$ 675.00



John Mickinak
Greensburg

Club Ritz
Photo
16 x 20
\$ 100.00



Melissa Monticue
Ligonier

Leaf
Graphite
13 x 12
\$ 250.00



Stephany Myers
Washington

Cheyney Run
Pastel
18 x 20
\$ 400.00



Ronald Nigro
Trafford

Bishop
Mixed Media
(pedestal)
34 x 11 x 11
\$ 380.00



Bob Patterson
N. Braddock

Trees in Winter #2
Photography
18 x 24
\$ 250.00

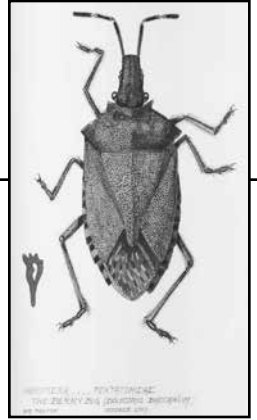

Bill Paxton
Latrobe

Berry Bug
Pencil Drawing on paper
24 x 18
\$ 300.00



Terri Perpich
Vandergrift

Last September
Oil Monotype
24 x 30
\$ 1,500.00

Bunny Petrillo
Derry

Honey I'm Home
Digital Photography
8 x 10
\$ 300.00



Lisa Platt
Pittsburgh

Missing Benny
Mosaic-Clay, Glass, Mixed, Found
12 x 18
NFS

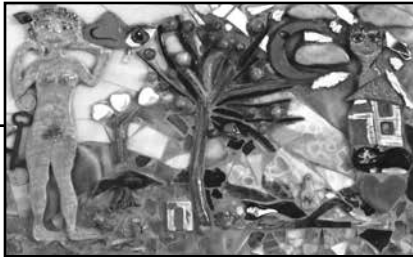

Susan E. Pollins
Greensburg

PondPresence
Watermedia
30 x 30
\$ 695.00

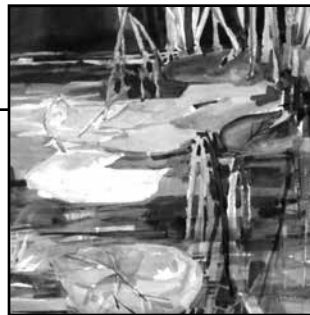



Ceres M. Rangos
Pittsburgh

Coming Out of Her Shell
Mixed
21 x 19 1/2
\$ 500.00

Norma Rowley
N. Versailles
Jackie
Digital Photo-Enhanced
13 3/4 x 13 3/4
\$ 250.00



Joseph Ryznar
Lower Burrell

**On Concrete: Late
Fall Homage to
Adolph Gottlieb**
Acrylic
37 x 54
\$ 2,000.00

Jan Sabatos
Latrobe

On Line
Watercolor
31 x 39
\$ 1,200.00



Kevin Scanlon
Pittsburgh

Rolling Mill Workers
Chromogenic Print
from Digital Photo
10 x 15
\$ 250.00

Paul Sirofchuck
Ligonier

Hall's Rock
Wood
32 x 19 x 34
NFS



Amy Soich
Latrobe

Kingdom of Enlightenment
Digitla Infrared Photography
24 x 36
\$ 500.00



Rita Lee Spalding
Pittsburgh

Ha Ha
Watercolor collage
20 x 19
\$ 500.00

Richard Stoner
Latrobe

Corkscrew Swamp
Gelatin Silver Print
10 x 10
\$ 400.00



Kathryn Strutz
Mars

EcoManiacs
Collagraph Print
40 x 30
\$ 900.00



Benjamin Thomas
Pittsburgh

There and Back Again
Acrylic on Canvas
8 x 13
\$ 300.00



Stuart Thompson
Whitney

Thompson, Utah
Oil on Canvas
18 x 26
\$ 400.00



Helen Thorne
Laughlintown

The Three Sisters
Watercolor
22 x 30
\$ 485.00



Sandra Trimble
Indiana

Tree Study in Felt
Handmade felt
31 x 23
\$ 425.00

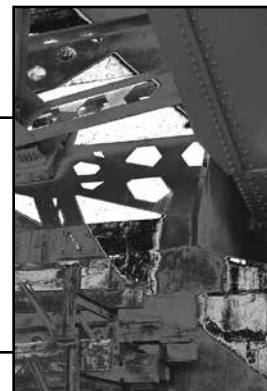

Dirk Vandenberg
Pittsburgh

Bridge Series: #1
Photography
12 1/2 x 19
\$ 300.00

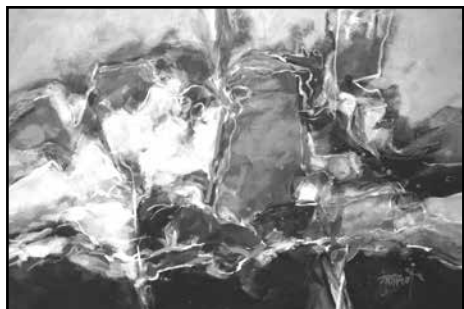

Ned Wert
Brush Valley

Petroglyphs
Acrylic on Canvas
30 x 40
\$ 3,000.00

Peter West
Washington

Dragon Train 136
Silk Screen & Acrylic on
Canvas
42 x 59
\$ 12,500.00



Mary C. Wilmes
Greensburg

School
Acrylic on Silk
19 x 22
\$ 175.00



Phillip A. Windell
Pittsburgh

Flower with Blinds
Digital Photo
11 x 14
\$ 350.00

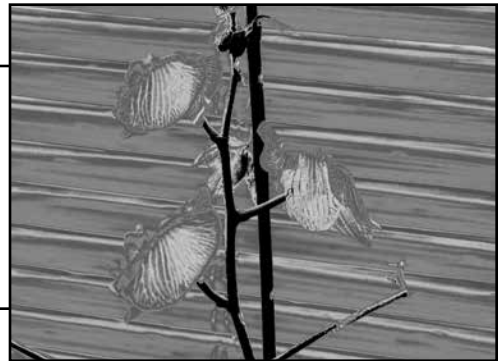

David L Young
Indiana

Pillar of Rock
Photography
27 x 33
\$ 300.00



Sally Zoerb
Somerset

Jack's Eye
Photography
20 x 30
\$ 400.00





SAVE THE DATE:
 Southwestern Pennsylvania
 Council for the Arts, Inc

4th History through Art

Juried Exhibition



hosted by the
 Greensburg
 Art
 Center

www.greensburgartclub.org

15th ANNUAL SPONSORS

Dr. William Fischer
 Mrs. Betty Gamble
 Mrs. Elizabeth Goodman
 Greensburg Antiques Show and Sale
 Mrs. Bonnie M. Hoffman
 Mrs. Susan Kiren
 Pamela and Scott Kroh
 Mrs. Sally Loughran
 Mr. & Mrs. William Lightcap
 Mrs. Barbara H. Nakles
 Anne and John A. Robertshaw, Jr.
 Donald & Sylvia Robinson Family Foundation
 Also many thanks to our Anonymous Donor

2009 People's Choice Award
 sponsored by
 Susan Kiren and Elizabeth Goodman

WET COMMUTE

by Joseph Ryznar



AWARDS

FIRST PRIZE Sponsored by an Anonymous Donor	\$500
SECOND PRIZE In Memory Ned J. Nakles, Sr. Sponsored by Barbara H. Nakles	\$400
THIRD PRIZE Sponsored by Anne and John A. Robertshaw, Jr.	\$300
FOURTH PRIZE Sponsored by the Donald & Sylvia Robinson Family Foundation	\$250
AWARD OF EXCELLENCE Sponsored by The Southwestern Pennsylvanial Council for the Arts, Inc.	\$200
AWARD OF EXCELLENCE In Honor of All Participating Artists Sponsored by Scott and Pamela Kroh	\$200
AWARD OF MERIT for a Realistic or Impressionistic Oil Painting In Honor of Eve Novak Sponsored by Betty Gamble	\$100
AWARD OF MERIT Sponsored by the Greensburg Antiques Show and Sale	\$100
AWARD OF MERIT In Memory of Florence V. Welty Sponsored by William and Barbara Lightcap	\$100
AWARD OF MERIT In Memory of Jack Thorne Sponsored by Bonnie M. Hoffman	\$100
PEOPLE'S CHOICE AWARD Sponsored by Susan Kiren and Elizabeth Zgorecki Goodman	\$100

Southwestern Pennsylvania Council for the Arts, proud sponsors of the

**GREENSBURG
ANTIQUES
SHOW AND SALE**

held at the

Greensburg Country Club

Rt. 130, Greensburg, PA

January 28, 29, 30, 2011

Friday ~ 6pm - 9 pm

Saturday ~ 10 am - 6 pm

Sunday 11 am - 4 pm

John Kroeck & John Mickinak

SHOW MANAGERS

Phone 412-741-1631 or 724-832-7388

Direction: PA Turnpike to Irwin Exit. Rt. 30 East
to left on Greentree Road to right on Rte. 130