

Welcome

Welcome to the 12th Annual Juried Regional Exhibition sponsored in part this year by the Pennsylvania Department of Community and Economic Development as well as many individual donors and sponsors.

Each year the council is pleased to offer this exciting exhibition opportunity to the artist residing in our region. The Southwestern Pennsylvania Council for the Arts, Inc. endeavors to expand awareness of the exhibition to artist residing in the 19 county area. The accepted works reflect the freshness and energy in the art of emerging artists as well as current works of established artists.

Now celebrating its 12th anniversary, the Southwestern Pennsylvania Juried Art Exhibition was initiated in 1996 in response to the Greensburg Area Cultural Council's mission to support visual artists in our area.

Following standards of quality exhibitions throughout the nation, the first exhibition was held at the Westmoreland Museum of American Art in Greensburg, PA; other sites have included Southern Alleghenies Museum of Art in Ligonier, the St. Vincent College Gallery and Indiana University of Pennsylvania. The exhibition continues to grow in response to artists' needs, becoming the prestigious exhibition it is today.

The Council would like to take this opportunity to thank the many sponsors and patrons (listed on page 19) without whose generosity and assistance it would not be possible to present this exhibition year after year.

For comments, email info@spcarts.org

For updated information on future exhibitions and exhibition archives go to www.spcarts.org

Southern Alleghenies Museum of Art at Ligonier Valley

Noel Feeley
Interim Director

Bobby J. Moore
Registrar

Janet M. Bucciarelli
Museum Manager/Coordinator

Travis W. Mearns
Public Relations Coordinator

Southwestern Pennsylvania Council for the Arts, Inc. BOARD OF DIRECTORS

PRESIDENT
VICE PRESIDENT
SECRETARY
TREASURER

John Mickinak
Susan Kiren
Diane F. Greubel
Bonnie Hoffman

Elizabeth Zgorecki
William Fischer
Sally A. Loughran

ADVISORY BOARD
Barbara Nakles
Terence L. Graft
Thomas Tangretti

JUROR: Nancy Maguire, Deputy Director/Internal Affairs and Gallery Curator, has been with the Stedman Gallery/RCCA since 1988. During this time she has curated twenty-five regional exhibitions of various media in the Main Gallery and twelve exhibitions in Gallery II, managed eight national works on paper competitions, overseen guest-curated exhibitions, and serves as registrar for the Rutgers-Camden Collection of Art. Ms. Maguire directs planning of the exhibition calendar and patron participation programs. She has worked closely with major exhibition touring agencies, and was asked to serve on Exhibits USA Advisory Committee to select upcoming touring exhibitions (March 2003). Ms. Maguire is a member of the American Association of Museums and the Mid-Atlantic Association of Museums. She has juried regional art exhibitions and has served on an art gallery steering committee for an area college.

Patricia Argyros
Saltsburg

Berries and Cantaloupe

Mixed
18 x 23
\$300

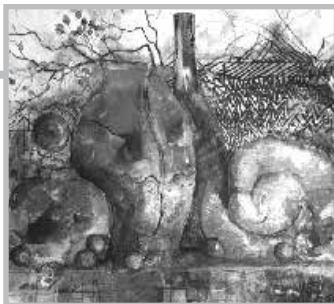

Jan Barone
N. Huntingdon

Polynesian Dancer (*My Trip to Hawaii*)

Bronze
11 ½ x 11 x 8
\$1000



Kenneth D. Beer
Vandergrift

Ruber Tubare Convertere

Monoprint
15 x 23
\$750



Thomas Bichko
Johnstown

Edge Wise

Bronze
6.5 x 7 x 7
\$2400

Philip Brulia
Ebensburg

All the Blue Changes

Colored Pencil
29 x 24 ½
\$800



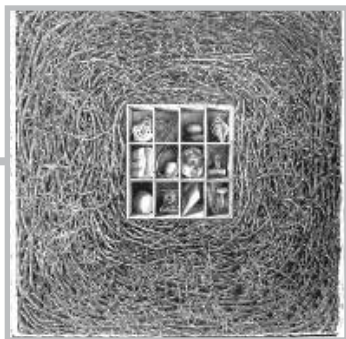

Kathleen Kase Burk
Eensburg

Obsession
Pencil Drawing
33 x 33
NFS



Nancy S. Bush
Moon Twp.

Grandma's Garden
Watercolor
26 x 32
\$600



Marcia Comer
Pittsburgh

Lucky at Cards
Ink on canvas
38 x 24
\$800



William DeBernardi
Pittsburgh

Small Man
Oil
23 x 32
NFS



Alexis Dillon
Greensburg

Blue Period
photo
11 x 14
\$300

John Dropcho
Indiana

Pompeii, Wall – Print 11
Mixed
15 x 12
\$650



Betty Elias
Pittsburgh

My Mother's Jewel Box
Fiber-Machine Pieced-Hand
Quilted, bead enhanced,
Art. Own design
24 x 36
\$800

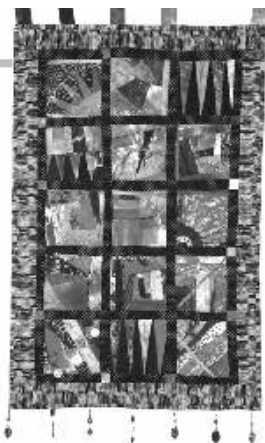

Julie Bernstein Engelmann
Indiana

Topsoil
Oil on canvas
53 x 40.5
\$1250

Jean English
Perryopolis

Tuesday February 27th
Acrylic on paper
12 x 9
\$425



Joy Fairbanks
Blairsville

Yellow Cloth
Photography C print
16 x 20
\$175

Eric Feather
Imler

Wordlessness
Mixed media
48 x 36
\$2500



John G. Fetkovich
Pittsburgh

Adolescence

Graphite
24 x 30
NFS



Beth Yoe Fiddler
Indiana

Below the Onondaga

Acrylic mixed media
30 x 24
\$800

John A. Fobes
E. Pittsburgh

Dixmont State Hospital

Photography Digital Infrared
Print

16 x 20
\$475



Susan Stephan Foster
Export

The Playground II

Watercolor
36 x 28
\$1200

Marrienne Fyda
Troutville

Espresso Cappuccino 8 More, II

Pastel
21 x 29
\$2500





Fran Gialamas
Pittsburgh

Two Wonder Workers

Photo Assemblage
48 x 28
\$1000

Kathy Gilbert
Pittsburgh

One Cool Day

Pastel
20 x 16
\$400



Melinda Myers Grass
Everett

Poppy, Coral Reef

Oil on Panel
12 x 16
\$700

Robin Grass
Everett

Miranda's World

Acrylic on canvas
36 x 48
\$2500

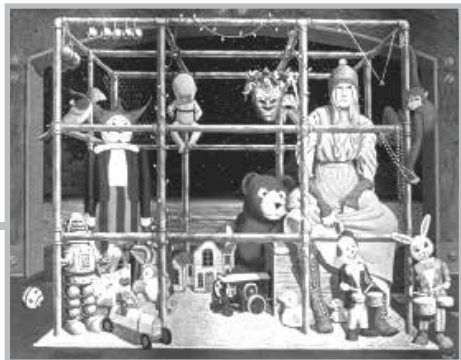

Gloria Goldsmith Hersch
Export

Flight
Ink on paper
17 x 15
\$150

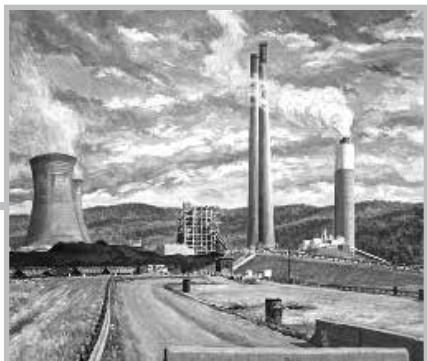
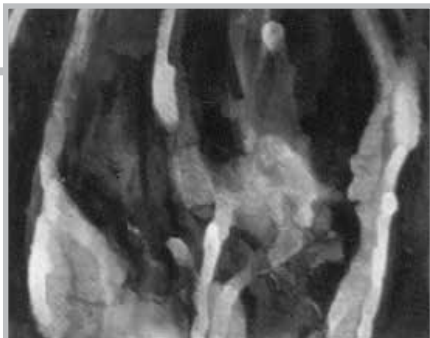

William M. Hoffman, Jr.
Ligonier

New Florence Power Plant
Oil on Canvas
25 x 30
NFS



Sarah Hower
Seward

Mary
Oil paint
11 x 14
\$250



Barbara Kern-Bush
Saltsburg

Enough
Oil
24 x 42
\$700

Jolene Joyner
Clymer

Humid Day in August
Pastel
18 x 24
\$250





Murley Kay Kight
Renfrew

Porcelain Pot, Brown & White

Ceramic Hand Built Vessel

6 x 4
\$100

Phyllis Koehler
Mt. Pleasant

Infinity

Watercolor

21 ½ x 27 ½
\$1200



Eleanor Krick
N. Huntingdon

Tornado Alley

Watercolor

20 x 14 ¼
\$150

Janet Krieger
Pittsburgh

Water Way

Oil

18 x 22
\$1800



Anna Marie Legler
Pittsburgh

Red Trees

Acrylic
19 x 24
\$1225



JoAnne Lightner
Pittsburgh

Agua Aqua

Digital Photography unmanipulated
30 x 20
\$325



Calvin Lynch
Pittsburgh

The Red Boat

Watercolor
30 x 37
\$2000



Allen Maloney
Murrysville

Unbroken

Acrylic
21 x 29
\$950



Marianne Marino
Allison Park

Calypso

Watercolor
19 x 21
NFS

Aaron McGregor
N. Huntingdon

Alpha Centauri
Archival Digital Print/photo
25 ¾ x 32 ½
\$800



Cliff McGuire
Vandergrift

Field of Souls
Acrylic on canvas
26 x 24
\$1500

Jeannie McGuire
Pittsburgh

Nan
Watercolor
19 x 30 ½
\$3000



Gabrielle Kathleen Nastuck
Latrobe

My One True Friend
Colored Pencil
19.5 x 22.25
NFS



Richard Newill
E. Conemaugh

Penny Candy
Acrylic
12 x 18
NFS

Ronald Nigro
Trafford

Radial Dream
Mixed sculpture
22 x 8 x 7
\$1,200



Thomas J. Norulak
Pittsburgh



Finger Tree
Etching
14 x 11
\$350

Jane Ogren
Pittsburgh

Spirits on Cloth #504
Fiber
12 x 12
\$400





Elizabeth Ohr
Greensburg

Navaho Squash

Oil
23 x 29
NFS



Mark Parrish
Westover

Television

Colored Pencil
15.5 x 24
\$600



Bill Paxton
Latrobe

Which Witch

Photograph
41 x 29
\$500



Rhonda J. Parker Pegg
Greensburgh

For Laci

Copperwire, paperpulp, glass
19 x 11 x 14
\$500

Terri Perpich
Vandergrift

**Moonbeams on Her
Burned Red Skin**

Acrylic & oil pastel on canvas
30 x 48
\$2000





Joyce Werrie Perry
McKees Rocks

Testimony (circa 1920)

Oil w/ knives, torn canvas
48 x 60
\$2200

William T. Perry
Harmony

Curious
Watercolor
NFS



Sherrie Plonski
Coraopolis

Green Water

Watercolor
22.5 x 18
NFS

Susan E. Pollins
Greensburg

Woodland Windows

Water Media
28 x 35
\$895



Ceres M. Rangos
Upper St. Clair

Emergence

Mixed
18 ½ x 48 x 16
\$1200



Ruth G. Richardson
Carnegie

Connections

Watercolor
28 x 36
\$1200



Michael Rosella
Pittsburgh

Autumn Harvest

Photography
16 x 20
\$275



Catherine Rosensteel
Greensburg

Luscious

Oil on Canvas
18 x 24
\$700

Rita Lee Spalding
Pittsburgh

Autumn
Watercolor
28 x 35
\$850





Richard A. Stoner
Latrobe

Primal Series, No.66.9 2007

Gelatin Silver Print
10 x 10
\$500

Kathryn Strutz
Mars

Chuck's Dolls

Collagraph Print
24 x 28
\$695



Jonelle Summerfield
Indiana

Lucchese Courtyard

Oil
16 x 20
\$550

Sandra Trimble
Indiana

Emergence #2

Felt Sculpture
9 x 20 x 12
\$378



Mary Lois Verilla
Pittsburgh

Keating Car Barn

Watercolor
16 x 20
\$975



David Weimer
Somerset

Untitled

Hand forged Iron
28 x 10
\$400

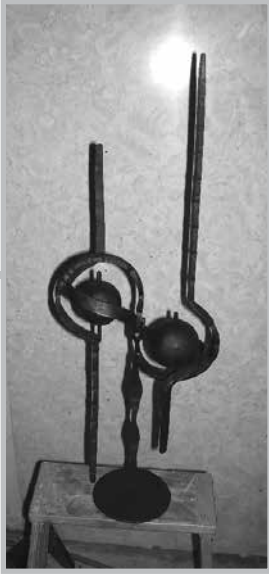

Ralph C. Welsh
Somerset

Garrett Short Cut #27

Oil
16 x 20
\$2000



Beverly Young
Indiana

Corner Garden

Digital Print
36 x 28
\$300

David L. Young
Indiana

Plumville Feed
Digital Photography
30 x 30
\$300



Judith Zimmerman
Pittsburgh

Milltown Dreams, 1988
Digital Print
16 x 20
\$350

SPONSORS

Pennsylvania Department of Community
and Economic Development

David and Linda Assard
Anne and John A. Robertshaw, Jr.
Mrs. Barbara H. Nakles
Scott and Pam Kroh
Mr. & Mrs. John Mickinak
Ms. Diane F. Greubel
Mr. & Mrs. William Kiren
Mrs. Bonie M. Hoffman
Mrs. Helen L. Thorne
Mrs. Sally Loughran
Ms. Elizabeth Zgorecki
Weistel Insurance Agency

AWARDS

BEST OF SHOW \$350

In Memory of Tina S. Thoburn
Sponsored by The Southwestern Pennsylvania
Council for the Arts, Inc.

SECOND PRIZE \$300

Sponsored by Jack and Anne Robertshaw

THIRD PRIZE \$300

Sponsored by David and Linda Assard

FOURTH PRIZE \$250

In Memory of Ned J. Nakles, Sr.
Sponsored by Barbara H. Nakles

AWARD OF EXCELLENCE \$200

Sponsored by Scott and Pam Kroh

AWARD OF EXCELLENCE \$150

In Memory of Leonard R. Reeves, Esq.
Sponsored by Bonnie M. Hoffman

AWARD OF MERIT \$100

Sponsored by Diane F. Greubel

AWARD OF MERIT \$100

In Memory of B.G. Galey Alexander
Sponsored Helen L. Thorne

AWARD OF MERIT \$100

Sponsored by Wiestel Insurance Agency

PEOPLE'S CHOICE AWARD \$100

Sponsored by Susan Kiren and Elizabeth Zgorecki

GREATER LATROBE SCHOOL DISTRICT Purchase Awards

Penny Candy by Richard Newill

New Florence Power Plant by William M. Hoffman, Jr.

Art, Antiques and Estate Appraisals. Art, Antiques and Estate Appraisals

Art, Antiques and Estate Appraisals. Art

Art, Antiques and Estate Appraisals. Art

JOHN MICKINAR
(724) 832-7309

LIGONIER ANTIQUE GALLERY

Buying and Selling
American Antiques and Paintings
Period and Country Furniture

133 Monroey Place
Greensburg, PA 15601

Art, Antiques and Estate Appraisals. Art, Antiques and Estate Appraisals

**Congratulations
to last years
People's
Choice
Award
recipient
sponsored by
Sue Kiren and
Elizabeth Zgorecki**

**FRENCH MARINE
by
J.A. Cooper**

