

# Welcome

**Welcome to the 13th Annual Juried Regional Exhibition.** Each year the council is pleased to offer this exciting exhibition opportunity to the artist residing in our region. The Southwestern Pennsylvania Council for the Arts, Inc. endeavors to expand awareness of the exhibition to artist residing in the 19 county area. The accepted works reflect the freshness and energy in the art of emerging artists as well as current works of established artists.

Now celebrating its 13<sup>th</sup> anniversary, the Southwestern Pennsylvania Juried Art Exhibition was initiated in 1996 in response to the Greensburg Area Cultural Council's mission to support visual artists in our area.

Following standards of quality exhibitions throughout the nation, the first exhibition was held at the Westmoreland Museum of American Art in Greensburg, PA; other sites have included Southern Alleghenies Museum of Art in Ligonier, the St. Vincent College Gallery and Indiana University of Pennsylvania. The exhibition continues to grow in response to artists' needs, becoming the prestigious exhibition it is today.

The Council would like to take this opportunity to thank our sponsors and patrons (listed on page 17) without whose generosity and assistance it would not be possible to present this exhibition year after year.

For comments, email [info@spcarts.org](mailto:info@spcarts.org)

For updated information on future exhibitions and exhibition archives go to [www.spcarts.org](http://www.spcarts.org)

# **Southern Alleghenies Museum of Art at Ligonier Valley**

G. Gary Moyer  
Director

Bobby J. Moore  
Registrar

Sommer Toffle  
Ligonier Museum Manager/Coordinator

Travis W. Mearns  
Public Relations Coordinator



**Southwestern Pennsylvania  
Council for the Arts, Inc.  
BOARD OF DIRECTORS**

PRESIDENT  
VICE PRESIDENT  
SECRETARY  
TREASURER

John Mickinak  
Susan Kiren  
Diane F. Greubel  
Bonnie Hoffman

Elizabeth Z. Goodman  
William Fischer  
Sally A. Loughran

ADVISORY BOARD  
Barbara Nakles  
Terence L. Graft  
Thomas Tangretti

**JUROR Statement:** After more than twenty five years as a teacher, curator and artist, standing in judgment of another's work of art is never an easy under taking. In addition to judging the merits of each individual work I have been entrusted to select, I attempt to mold and create a work of art through the selection of others talent to form a cohesive collection of works we all know as an "art exhibition." There are no guidelines to follow with the exception of experience through this process which one can only hope in the end has been done with care and sensitivity. I wish to thank the artists for the honor of viewing their exceptional work, and the Southern Alleghenies Museum at Ligonier Valley and the Southwestern Pennsylvania Council for the Arts for the opportunity to participate in the jury selection process.

Philip J. Carroll

Skip Allen  
Ligonier

**Sand Dune #5**

B/W Silver Gelatin Photo  
16 X 20  
\$550

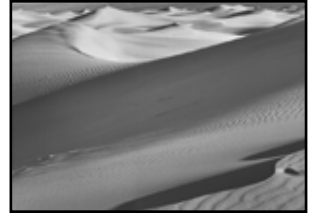

**Trees Yosemite**

B/W Silver Gelatin Photo  
20 X 16  
\$500

Jim Allison  
Kittaning

**Spaces Corners**

Oil On Canvas  
30 X 36  
NFS

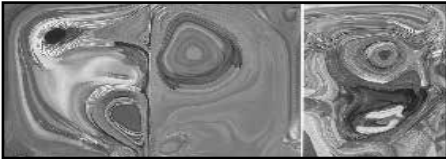

Kenneth Beer  
Vandergrift

**Attonitus, Inritare And Timor**

Triptych Oil Monoprints  
16 X 36  
\$1600

David Bentley  
Beaver Falls

**Farm's Edge**

Modified Digital Photograph  
11 X 14  
\$90



Thomas Bichko  
Johnstown

**Bea**  
Calcite  
9 X 10 X 7  
\$850



Philip Brulia  
Ebensburg

**Shadowland "2"**  
Colored Pencil On Paper  
24 X 31.5  
\$850

Kathleen Kase Burk  
Ebensburg

**Seven Times Seven**  
Pencil Drawing On Paper  
33 X 33  
\$600

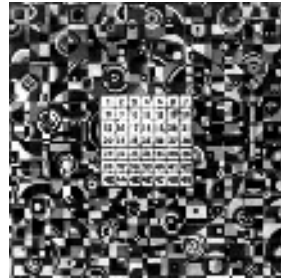

Marcia Comer  
Pittsburgh

**Journeyman**  
Ink On Canvas  
40 X 28  
\$600

**Talkers**  
Ink On Canvas  
12 X 11  
\$200



Jeanne Daly  
Murrysville

**The Morning News**  
Pastel On Toned Paper  
22 X 17  
\$395



Sheila Hayden Defibaugh  
Jeannette

**Apple Cider**  
Oil On Canvas  
16 X 20  
\$250

Dorothy Degroat  
Pittsburgh

**Autumn Breeze**  
C-Print  
16 X 18  
\$200



Betty Elias  
Pittsburgh

**Ascending**  
Fiber & Mixed Media  
18 X 24  
\$350





Julie Bernstein Engelman  
Indiana

**Child's Plate With Broccoli**

Oil On Canvas  
46 X 38  
\$1750

**Fields of Gold**

Oil On Canvas  
28 X 34  
\$550

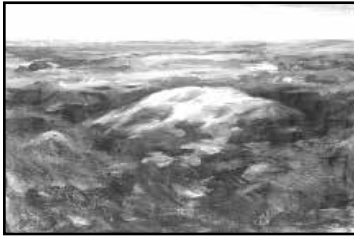
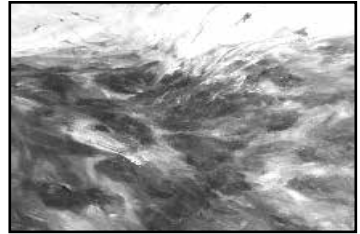

**Rock In Light And Shadow**

Oil On Acrylic On Paper  
30 X 40  
\$900



Eric Feather  
Imler

**Ian**

Watercolor  
30 X 24  
\$600

Gene Fenton  
Indiana

**Cracked**  
Rusted Mixed Media  
24 X 36  
\$1250





John G. Fetkovich  
Pittsburgh

**Emmy At Three**

Graphite  
24 X 20  
NFS

---

John A. Fobes  
East Pittsburgh

**Glass Kiln**

Photography, Digital Infrared  
Photo  
12 X 9  
\$475



Marianne Fyda  
Troutville

**The Young Dancers**

Pastel On Paper  
21 X 29  
\$2400

---

Melinda Myers Grass  
Everett

**Brugmansia IX**

Oil On Canvas  
20 X 20  
\$1000



**Fan Dance II**

Oil On Canvas  
20 X 30  
\$1000





Diane Grguras  
Glenshaw

**Gray House**  
Pastel On Paper  
18 X 15  
\$250



Dave Hammaker  
East Freedom

**Beijing Café**  
Photo-Archival Pigment Print  
19 X 25  
\$295

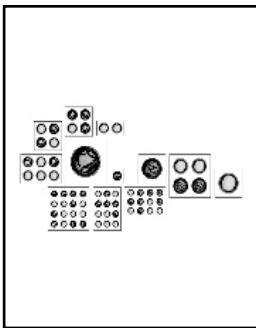

Lori Hepner  
Pittsburgh

**Staccato: Manifest**  
Digital Pigment Print  
30 X 24  
\$750

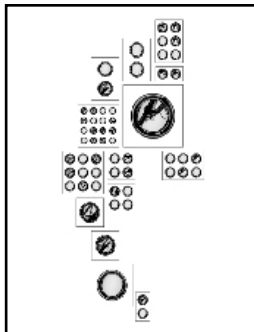

**Alembic: Crashes**  
Digital Pigment Print  
30 X 24  
\$750

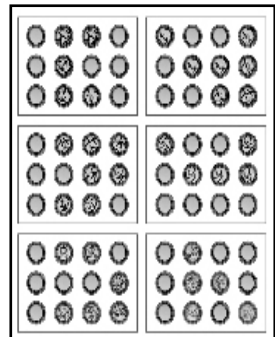

**Impart: Dissipate**  
Digital Pigment Print Installation  
52 X 50  
\$2400

Gloria Goldsmith Hersch  
Export

**A Day In Autumn**  
Acrylic On Canvas  
23 X 29  
\$1200



Keith T. Hileman  
Clarion

**Winter Fare (Crows)**  
Watercolor  
20 X 25  
\$1500

William M. Hoffman, Jr.  
Ligonier

**To Vincent From Bill**  
Pastel On Paper/Casein On Glass  
30 X 24  
\$1500



**Thanx Max**  
Pastel On Paper/Casein On  
Glass  
30 X 24  
\$1500

Richard Hower  
Seward

**Conemaugh River Gap**

Acrylic  
24 X 36  
\$1500

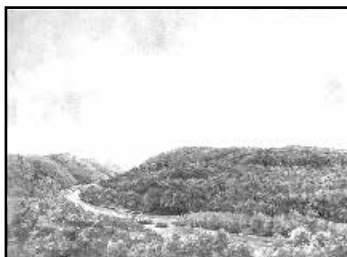

Jolene Joyner  
Clymer

**Amish Work Horses**

Oil On Canvas  
11 X 14  
\$175

**Lewes Beach**

Oil On Canvas  
14 X 16  
\$250



Ron Juliette  
Dayton

**Self Portrait With Dog & Three Cats,  
Rubob Mountain, Dayton, Pennsylvania**

Digital Print  
18 X 24  
\$350

Murley Kay Boyce Kight  
Renfrew

**Plate and Vessel Set Porcelain**

Porcelain Ceramic  
7.5 X 5.5  
\$400



**Vessel No 3 Black And White Porcelain**

Porcelain Ceramic  
5.5 X 7.5  
\$225



Joanne Lightner  
Pittsburgh

**Little Boxes On The Hillside**  
Digital Print  
10 X 24  
\$380

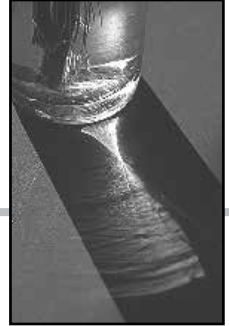

**Focal Point**  
Digital Print  
15 X 10  
\$190



John A. Mayer  
New Alexandria

**Colonel Cock A Mckee**  
Cement Over Metal Armature  
31 X 35 X 60  
\$1900

Aaron Mcgregor  
N Huntington

**Homage To Victory**  
Mixed Media  
53 X 56 X 11  
\$550



Cliff Mcguire  
Vandergrift

**September Field**  
Acrylic On Canvas  
22 X 17.5  
\$2925

**Color of Sundown**  
Acrylic On Canvas  
48 X 30  
\$4550



Dan Mohan  
Allison Park

**Iron With Glass Medley**

Archival Inkjet Print  
16 X 20  
\$325

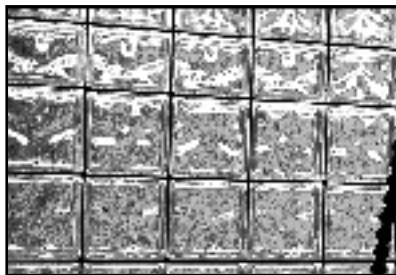

Alison Newman  
Export

**Derbyshire Dales II**

Acrylic On Canvas  
30 X 40  
\$600



Thomas J. Norulak  
Pittsburgh

**Pine Stand**

Screenprint  
17 X 24  
\$375



Trish Orchard  
Monroeville

**Village Morning**

Oil On Canvas  
16 X 20  
\$300

Bill Paxton  
Latrobe

**Red Goldfish**

C-Print  
28.5 X 40  
\$500





Joyce Werwie Perry  
Pittsburgh

**Domestic Bliss**

Oil With Knives, Torn Canvas Added  
40 X 40  
\$2500



**The Next Best Thing**  
Oil With Knives On Canvas  
5.5 X 12  
\$450



Ceres M. Rangos  
Pittsburgh

**Self-Portrait**

Mixed Media  
23.5 X 51.5 Circumference  
\$1800

Michael Rosella  
Pittsburgh

**Fort Necessity**

Scanned Black & White Film Image,  
Digitally Enhanced Print  
18 X 23  
\$500



Beverly Russick  
Indiana

**3 Apples**

Acrylic On Canvas  
36 X 24  
NFS





Rita Lee Spalding  
Pittsburgh

**Caged**  
Mixed Media-Collage  
19 X 20  
\$595

Jonelle Summerfield  
Indiana

**The Afternoon Shift**  
Oil On Canvas  
24 X 30  
\$3000

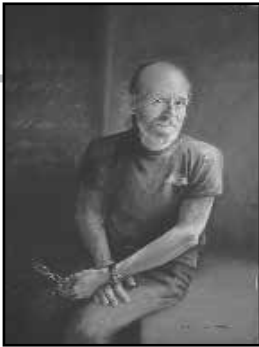

Christine Swann  
Gibsonia

**Poet, Veteran And Lives To Ride**  
Pastel on Toned Paper  
40 X 49  
\$6000

Rhoda Taylor  
Slippery Rock

**Pretzels & Champagne**  
Bleach Discharged Fabric  
40 X 46  
\$900



**Rusty Tea Party**  
Rust Printed, Tea Dyed Fabric  
29 X 43  
\$700



**Sweet Black & Tan II**  
Bleach Discharged Fabric  
30 X 30  
\$650

Benjamin Thomas  
Pittsburgh

**Shoreline Sunset, Lake Ontario**

Acrylic On Canvas  
40 X 60  
\$1200



Nora Thompson  
Whitney

**Jeeraffe**  
Mixed Media On Wood  
5.25 X 8  
NFS



William M. Vrscaj  
Pittsburgh

**A Walk In The Rain**

Watercolor  
20.5 X 28  
\$600

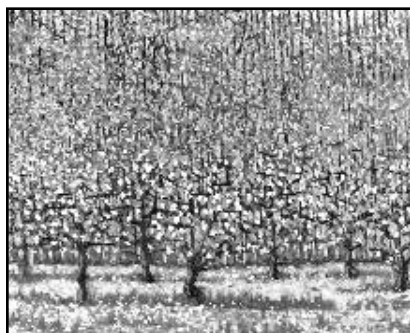

Ralph C. Welsh  
Somerset

**Wake-Up Call**

Oil On Panel  
24 X 30  
NFS





Wiley-Lewis  
Somerset

**Fairhope Farm**  
Pastel On Paper  
18 x 33  
\$725

David L. Young  
Indiana

**Cardboard Box**  
Digital Print  
29 X 28  
\$350



Charles Ziegler  
Beaver Falls

**On St. Vincent's Campus**  
Watercolor  
14 X 10  
\$400

---

## SPONSORS

---

Betty S. Gamble  
Mrs. Elizabeth Zgorecki Goodman  
Ms. Diane Greubel  
Ms. Diane F. Greubel  
Mrs. Bonnie M. Hoffman  
Mrs. Susan Kiren  
Scott and Pamela Kroh  
Mr. John Mickinak  
Mrs. Barbara H. Nakles  
Anne and John A. Robertshaw, Jr.

# AWARDS

**BEST OF SHOW** \$500

In Honor of Janet Bucciarelli  
for her Leadership at SAMA Ligonier

---

**SECOND PRIZE** \$400

In Memory Ned J. Nakles, Sr.  
Sponsored by Barbara H. Nakles

---

**THIRD PRIZE** \$300

Sponsored by Anne and Jack Robertshaw

---

**FOURTH PRIZE** \$250

Sponsored by Scott and Pamela Kroh

---

**AWARD OF EXCELLENCE** \$200

Sponsored by  
The Southwestern Pennsylvania Council for the Arts, Inc.

---

**AWARD OF EXCELLENCE** \$200

In Honor of Margaret M. Culbertson  
Sponsored by Bonnie M. Hoffman

---

**AWARD OF MERIT** \$150

Sponsored by Scott & Pamela Kroh  
For an Oil Painting

---

**AWARD OF MERIT**

In Honor of Janet Bucciarelli  
Sponsored by Betty S. Gamble \$100  
for an Impressionistic or Realistic Painting

---

**AWARD OF MERIT** \$100

Sponsored by Wayne and Joyce Wiester  
Wiester Insurance Agency

---

**PEOPLE'S CHOICE AWARD** \$100

Sponsored by Susan Kiren and Elizabeth Zgorecki Goodman

Art, Antiques and Estate Appraisals. Art, Antiques and Estate Appraisals

Art, Antiques and Estate Appraisals. Art

Art, Antiques and Estate Appraisals. Art



Art, Antiques and Estate Appraisals. Art, Antiques and Estate Appraisals

Congratulations  
to the  
**2007**  
**People's**  
**Choice**  
**Award**



sponsored by  
**Susan Kiren**  
and  
**Elizabeth Z. Goodman**

**CURIOUS**  
by  
**William T. Perry**

The official registration and financial information of The Southwestern Pennsylvania Council for the Arts, Inc. may be obtained from the Pennsylvania Department of State by calling toll-free, within Pennsylvania, 1-800-732-0999. Registration does not imply endorsement.