

Welcome

Welcome to the 14th Annual Juried Regional Exhibition. Each year the council is pleased to offer this exciting exhibition opportunity to the artist residing in our region. The Southwestern Pennsylvania Council for the Arts, Inc. endeavors to expand awareness of the exhibition to artist residing in the 19 county area. The accepted works reflect the freshness and energy in the art of emerging artists as well as current works of established artists.

Now celebrating its 14th anniversary, the Southwestern Pennsylvania Juried Art Exhibition was initiated in 1996 in response to the Greensburg Area Cultural Council's mission to support visual artists in our area.

Following standards of quality exhibitions throughout the nation, the first exhibition was held at the Westmoreland Museum of American Art in Greensburg, PA; other sites have included Southern Alleghenies Museum of Art in Ligonier, the St. Vincent College Gallery and Indiana University of Pennsylvania. The exhibition continues to grow in response to artists' needs, becoming the prestigious exhibition it is today.

The Council would like to take this opportunity to thank our sponsors and patrons (listed on page 19) without whose generosity and assistance it would not be possible to present this exhibition year after year.

For comments, email info@spcarts.org

For updated information on future exhibitions and exhibition archives go to www.spcarts.org

Southern Alleghenies Museum of Art at Ligonier Valley

G. Gary Moyer
Director

Bobby J. Moore
Registrar

Sommer Toffle
Ligonier Museum Manager/Coordinator

Travis W. Mearns
Public Relations Coordinator



Southwestern Pennsylvania Council for the Arts, Inc.

BOARD OF DIRECTORS

PRESIDENT	John Mickinak
VICE PRESIDENT	Susan Kiren
SECRETARY	Thomas Niggel
TREASURER	Bonnie Hoffman
Elizabeth Z. Goodman	ADVISORY BOARD
William Fischer	Barbara Nakles
Sally A. Loughran	Terence L. Graft
Janice Garvy	Thomas Tangretti
Doris Wood	

The Southwestern Pennsylvania Juried Art Exhibition was initiated in 1996 in response to the Greensburg Area Cultural Council's mission to support visual artists in our area. Staff members of the Council met with community volunteers from government, business, education, health-care and the arts to build a structure that would reflect the interest of the community. Following standards of quality exhibitions throughout the nation, the first exhibition was held at the Westmoreland Museum of American Art in Greensburg, PA; other sites have included Southern Alleghenies Museum of Art in Ligonier, the St. Vincent College Gallery of Art in Latrobe, Seton Hill University and Indiana University of Pennsylvania. The exhibition continues to grow in response to artists' needs, becoming the prestigious exhibition it is today. This year the Council celebrates its 14th Anniversary of the Annual Regional Juried Exhibition.

Past & Present Partners and Supporters :The Southern Alleghenies Museum of Art at Ligonier Valley; West Overton Museums, Scottdale; Westmoreland Museum of American Art, Greensburg; St Vincent College, Latrobe; Seton Hill University, Greensburg; Westmoreland County Historical Society, Greensburg; Indian University of Pennsylvania, Indiana; West Overton Museums, Scottdale, and the Centennial Celebration in the halls of the Westmoreland County Court House (2007). The council hopes to continue the History Through Art Exhibitions well into the future. Other sponsor and supporters: Pennsylvania Partners for the Arts; Laurel Valley Tourism Association; Westmoreland County Community Foundation; Robertshaw Foundation, Don & Sylvia Robinson Family Foundation.

JUROR Statement:

In judging the submissions for inclusion in the 14th Annual Regional Juried Exhibition, I endeavored to select the most accomplished pieces submitted, while trying to be independent of my own particular likes and dislikes.

I selected works on their own merit while also keeping an eye how they will relate to other work in the show. In this show, particularly, I think the individual photographs, beautiful on their own, will hang very well together as a group.

In painting, if someone offered a landscape and a still life I was inclined to take the landscape, thinking of the overall exhibit as a showcase of the beauty of the region.

There was one limitation I did give myself and that was to accept only one piece from each artist. I wanted to be as inclusive as I could of both artists and styles of work.

Congratulations to you all on a fine show.

Jeffrey Filbert

Skip Allen
Ligonier, PA

Sunset, Garapada
B/W silver gelatin photo
20 x 24
\$500

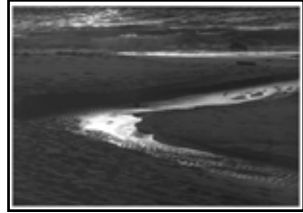

Jim Allison
Kittaning, PA

The Potomac River at
Georges Mill
Oil
26 x 28
NFS

Patricia Argyros
Saltsburg, PA

Traffic Nightmare
Collage
16 x 20
\$175



Maureen Baird
Irwin, PA

Caryatid
Pastel
36 x 24
\$485

Jan Barone
N. Huntingdon, PA

Prayer to and for East and
West
Bronze bas relief
23" x 22"
\$2,000



Michael C. Begenyi
Northern Cambria, PA

Fish
Acrylic
36 x 36
\$600

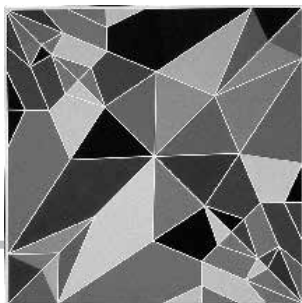

Thomas Bichko
Johnstown, PA

Vera
Soapstone
10 x 7 x 9
\$650

Robert G. Brust
Verona, PA

South Woods in February #3
Acrylic
18 x 24
\$500



Connie Clutter
Washington, PA

Why Me
Watercolor
18 x 14
\$650

Marcia Comer
Pittsburgh, PA

Wallpaper 2
Ink on canvas
35 x 20
\$600



Kelly M. Coursey-Gray
Trafford, PA

Spirit Island
Photograph
11x14
\$225



Kenneth S. Cutway
Jeannette, PA

The Previously Unknown Grotto
of the Goat Trophument
Ceramic/mixed
30 x 15 x 15
\$500

Charlotte Davidson
Hickory, PA

Down the Stream
Acrylic
20" x 16"
\$600



Dorothy de Groat
Pittsburgh, PA

"Windblown"
Photography
18 x 16
\$200





Robert Denmarsh
Pittsburgh, PA

Gardeners Delight
Oil on canvas
27 x 37
\$2,300

Alexis Dillon
Greensburg, PA

Office Water Cooler
Infrared digital photo
20 x 24
\$200

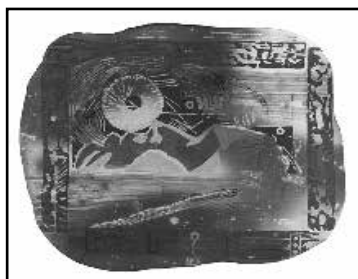

John Dorinsky
New Kensington, PA

Walking into my thoughts
Raku ceramic
19 x 21
NFS

Julie Bernstein Engelmann
Indiana, PA

Seduction Bouquet
Oil, acrylic, latex, Charcoal/
canvas
40x30
\$1,200

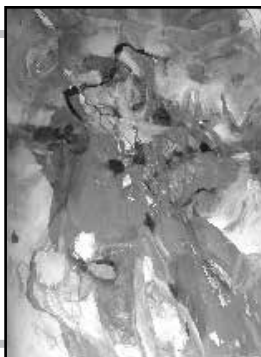

Duncan Everhart
Alum Bank, PA

Untitled
Wood- Walnut, African Mahogany
16 x 13 x 29
NFS



Anna Fetkovich
Pittsburgh, PA

"Emily at sixteen"
Graphite
24" x 30"
NFS



John Fetkovich
Pittsburgh, PA

"Discobolus and Amazon"
Oil
46.5 x 26
\$4,000



John Fobes
East Pittsburgh, PA

Pinhole Dreams Series No.1
Photography silver Gelatin
Print
20 x 16
\$475

Barbara Fredette
Pittsburgh, PA

Echoes of "Rain"
Photography
20.5 x 16.5
\$250



Marianne Fyda
Troutville, PA

October Sunrise
Pastel
18 x 24
\$1,600

Kathy Gilbert
Pittsburgh, PA

Hilltop
Pastel
9.5 x 25
\$350



Diane Grguras
Glenshaw, PA

Winter and Spring
Pastel
9 x 12
NFS

Aaronel deRoy Gruber
Pittsburgh, PA

Mardi Gras Vortex
Photograph-archivelInkjet print
52.5x41.5
\$4,200



Ann Heckel
Pittsburgh, PA

Savanah Sleeps
Watercolor
13.5 x 22
\$250

Gloria Goldsmith Hersch
Export, PA

The Replacements
Acrylic
24 x 30
\$1,500



William M. Hoffman, Jr.
Ligonier, PA

Cattle at Miller/Marker Farm
Oil on canvas
24 x 33
\$3,000



Richard W. Hower
Seward, PA

Prayers, Love & Courage
Creek stone
NFS

K. Rice Hunter
Jeannette, PA

The Piper's Son
Watercolor
29 x 22
\$600



Sandy Jackson
Ligonier, PA

Sweet
Oil on panel
9 x 12
\$100

Maura Koehler Keeney
Latrobe, PA

Symphony
Oil on canvas
36 x 48
NFS



Shirleah Kelly
Greensburg, PA

Getty Reflection
Photography
11 x 14
\$200



Barbara Kern-Bush
Saltsburg, PA

Girl in the Hot Pink Lingerie
Oil
20 x 16
\$5,000

Murley Kay Boyce Kight
Renfrew, PA

Brown/White Porcelain Hand built
Ceramic (unglazed) Porcelain
6 x 6
\$250



Calvin Lynch
Confluence, PA

Gossip Time
Oil
16 x 20
\$1400

Duncan MacDiarmid
Pittsburgh, PA

Freshet Song
Bronze
32 x 8 x 8
\$9,200





Patricia A. Majcher
Jeannette, PA

Eggplants
Watercolor
20 x 24
\$185

Marianne Marino
Allison Park, PA

"Apple Pie"
Watercolor
25 x 31
\$1,500



Carole McCray
Laughlintown, PA

Calla Lily's Debut
Acrylic/ brush & Palette Knife
5 x 7
NFS



Aaron McGregor
N. Huntingdon, PA

Reflections of Mines
Photography
19 x 25
\$200



Cliff McGuire
Vandergrift, PA

Ligonier Ridges
Acrylic on canvas
18 x 18
\$2,000

Richard S. McWherter
Derry, PA

Ridge Grove
Photography: colour Giclee print
22 x 26
\$675



John Mickinak
Greensburg, PA

Female Portrait in Steel
Digital photograph
14 x 11
\$150

Dan Mohan
Allison Park, PA

Remnant: Venus Diner
Photograph-Archival inkjet print
19 x 29
\$325

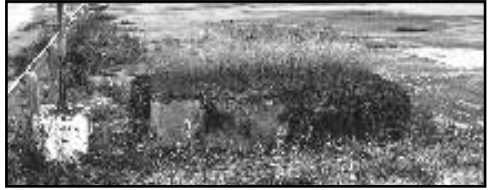

Thomas J. Norulak
Pittsburgh, PA

Roots and Branches
Etching
11 x 14
\$350

Jane Ogren
Pittsburgh, PA

Mixed Media #219
Mixed (zippers & paint)
12 x 16
\$350

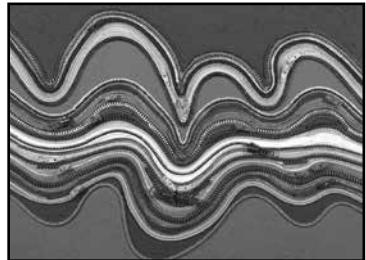



Frank D., Panichelle
Crabtree, PA

La Dolce Vita, PA nicelli1
Gouache on 100% rag board
20 x 32
NFS

Bill, Paxton
Latrobe, PA

Many Moons
Photo
46 x 34
\$750



Michalina Pendzich
Pittsburgh, PA

Beatrice & Otto
Watercolor
18.5 x 16.5
NFS

William Perry
Harmony, PA

Grumpy
Watercolor
29 x 36
\$1,000

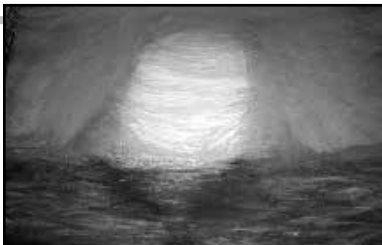

Bunny Petrillo
Derry, PA

Just God
Oil
18 x 24
\$800



Joseph Ryznar
Lower Burrell, PA

Wet Commute
Acrylic
46" x 46"
NFS

Jan Sabatos
Latrobe, PA

Capacity Crowd
Watercolor
31 x 39
\$1,200

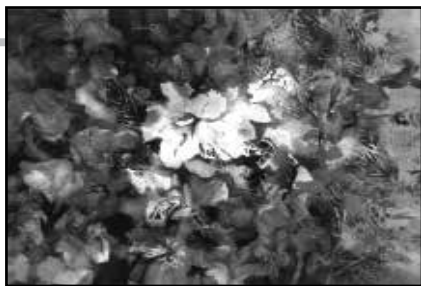

Kevin Scanlon
Pittsburgh, PA

Wheeling Pitt Blast Furnace #5, Sunrise
Digital Photograph/Chromogenic
10 x 15
\$250

Sharyn D. Sekora
Greensburg, PA

Monday on the Farm
Oil
16 x 20
NFS



Cora Smith
Mahaffey, PA

Good Boy
Oil on canvas
24 x 30
\$1,200

Amy Soich
Latrobe, PA

Foreshadowing the Storm
Digital Infrared photograph
18 x 14
\$325

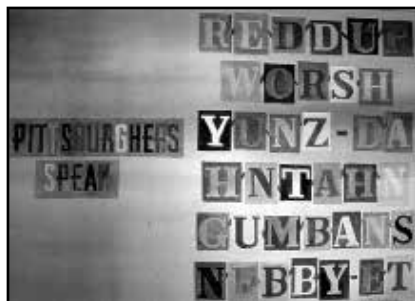

Rita Lee Spalding
Pittsburgh, PA

Pittsburghers Speak
Watercolor
21 x 28
\$650



Richard A. Stoner
Latrobe, PA

Florida 129.6, 2009
Gelatin Silver Print
15 x 15
\$850



Kathryn Strutz
Mars, PA

Tuscany Landscape
Collagraph Print
32" x 40"
\$1,200



Christine Swann
Gibsonia, PA

"Youth
Pastel
12 x 15
\$4,000

Rhoda Taylor
Slippery Rock, PA

Tracks
embellished rusted fabric
14 x 11
\$350

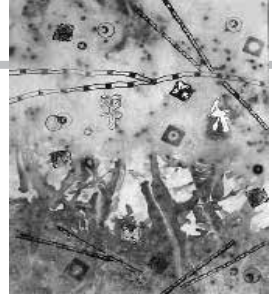

Benjamin Thomas
Pittsburgh, PA

Long Thoughts
Acrylic
48 x 32
\$900

Helen Thorne
Laughlintown, PA

Market Place
Mixed- paper collage
33 x 26
\$695



Sommer Toffle
Ligonier, PA

Cherry Tree Wine
Graphite on paper
10.75x12
\$550

Linda Wallen
Pittsburgh, PA

Walking
Egg tempera, graphite, gold leaf
6 x 8
\$250





Frank Webb
Pittsburgh, PA

Portuguese Beach
Watercolor
22 x 30
\$2,000

Elise Wells
Ligonier, PA

Pink & Blue
Acrylic, spray paint on birch
48 x 48
\$600



Peter West
Washington, PA

American Indian
Silk Screen/ Acrylic on canvas
38.25 4 x 43.25
\$3,995



Phillip A. Windell
Pittsburgh, PA

Bird Tree
Digital Photography
11 x 14
\$350



David L. Young
Indiana,

Bark
Digital Photography
32 x 25
\$350

AWARDS

FIRST PRIZE	\$500
Sponsored jointly by Anne and John A. Robertshaw, Jr. and The Southwestern Pennsylvania Council for the Arts, Inc.	
SECOND PRIZE	\$400
In Memory Ned J. Nakles, Sr. Sponsored by Barbara H. Nakles	
THIRD PRIZE	\$300
Anonymous	
FOURTH PRIZE	\$250
Sponsored by the Donald & Sylvia Robinson Family Foundation	
AWARD OF EXCELLENCE	\$200
Sponsored by The Southwestern Pennsylvania Council for the Arts, Inc. in Honor of Diane Greubel's many years of service to the Board	
AWARD OF MERIT	\$100
for a Realistic or Impressionistic Painting Sponsored by Betty Gamble	
AWARD OF MERIT	\$100
Sponsored by the Greensburg Antiques Show and Sale	
AWARD OF MERIT	\$100
Anonymous	
AWARD OF MERIT	\$100
For an Oil Painting Sponsored by Linda and David Assard	
Purchase Prize	\$100
Sponsored Bonnie M. Hoffman In Honor of Margaret M. Culbertson	
PEOPLE'S CHOICE AWARD	\$100
Sponsored by Susan Kiren and Elizabeth Zgorecki Goodman	

Southwestern Pennsylvania Council for the Arts
proud sponsors of the

GREENSBURG ANTIQUES SHOW AND SALE

held at

Greensburg Country Club

Rt. 130, Greensburg, PA
January 29, 30, 31, 2010

Friday ~ 6pm - 9 pm
Saturday ~ 10 am - 6 pm
Sunday 11 am - 4 pm

John Kroeck & John Mickinak
SHOW MANAGERS

Phone 412-741-1631 or 724-832-7388

Direction: PA Turnpike - Irwin Exit. Rt. 30 East to
left on Greentree Road to right on Rte. 130



**Congratulations
to the
2008
People's
Choice
Award**

**sponsored by
Susan Kiren and
Elizabeth Z. Goodman**

**Colonel Cock A Mckee
by John A. Mayer**



**Greensburg Art Center
presents the**

Annual Holiday Show

November 22 through December 23, 2008
Fine Art, Jewelry, Scarfs, Gifts, Ceramics, Ornaments.

Greensburg Art Center



From east, take Rt. 30 to Pennsylvania Ave, Greensburg (business district),
turn south on Rt. 130. Left onto Todd School Road, (past the Sunoco Station)
The Center is on the left. From west, Pleasant Unity Exit Rt. 130 exit.
Turn right onto Rt. 130 and then an immediate left onto Todd School Road,
just past the Sunoco Station. The Center is on the left.

Call for membership information,
exhibition opportunities and class schedules.

724-837-6791

Go to

www.greensburgartclub.org

for information about the club, classes and
current exhibitions on view at the Rowe Gallery.

SPONSORS

Linda and David Assard
Mrs. Betty Gamble
Mrs. Elizabeth Zgorecki Goodman
Greensburg Antiques Show and Sale
Mrs. Bonnie M. Hoffman
Mrs. Susan Kiren
Mrs. Barbara H. Nakles
Donald & Sylvia Robinson Family Foundation
Anne and John A. Robertshaw, Jr.

For information regarding
future exhibitions
and for
archives of past exhibitions,
visit our website at
www.spcarts.org

The official registration and financial information of The Southwestern Pennsylvania Council for the Arts, Inc. may be obtained from the Pennsylvania Department of State by calling toll-free, within Pennsylvania, 1-800-732-0999. Registration does not imply endorsement.

