



**Southwestern
Pennsylvania
Council for
the Arts**

25th

ANNIVERSARY

**REGIONAL
JURIED
ART
EXHIBITION**

November 14, 2020-January 31, 2021

A special thank you to the
**Southern Alleghenies Museum of Art
at Ligonier Valley**
for hosting the
Southwestern Pennsylvania
Council for the Arts'
Annual Regional Juried Art Exhibitions
for eighteen years



Welcome

Welcome to the 25th Annual Juried Regional Exhibition. The Southwestern Pennsylvania Council for the Arts is pleased to offer this exciting exhibition opportunity to the artists residing in our 19 county area. The accepted works reflect the freshness and energy in the art of emerging artists as well as current works of established artists providing all of us with a great variety of subject matter, mediums, and techniques.

The Council would like to thank our sponsors and patrons (listed on page 22) without whose generosity and assistance it would not be possible to present this exhibit. We would also like to take this opportunity to thank Southern Alleghenies Museum of Art at Ligonier for again providing us this venue and to thank our juror, artist William Mammarella.

Please enjoy the exhibit and congratulations to the exhibiting artists.

Susan Kiren
President, Board of Directors
Southwestern Pennsylvania Council for the Arts

Past & Present Partners and Supporters: The Southern Alleghenies Museum of Art at Ligonier Valley; West Overton Museums, Scottdale; Westmoreland Museum of American Art, Greensburg; St Vincent College, Latrobe; Seton Hill University, Greensburg; Westmoreland County Historical Society, Greensburg; Indiana University of Pennsylvania, Indiana; West Overton Museums, Scottdale, the Centennial Celebration in the halls of the Westmoreland County Court House (2007) and the Rowe Gallery, Greensburg Art Center. The council hopes to continue the Annual Exhibitions and the History Through Art Exhibitions well into the future. Other sponsor and supporters: Pennsylvania Partners for the Arts; Laurel Valley Tourism Association; Laurel Valley Visitors Bureau; Westmoreland County Community Foundation; Robertshaw Foundation, Donald & Sylvia Robinson Family Foundation, and Standard Bank PaSB.

**The Board of the
Southwestern Pennsylvania Council for the Arts
dedicates this catalogue and the
25th Annual Regional Juried Art Exhibition
In Honor of
Arlene Kendra**



After her thirty year career at United States Steel where she began in 1956, Arlene Kendra retired and has dedicated her life to the arts, antiques collecting and selling, and gardening, her real loves. She has been a Patron of the Westmoreland Museum of American Art since the 1960's where she served as the President of the Women's Committee for five or more years. She is a member of the Greensburg Art Center, the Latrobe Art Center, the Southern Alleghenies Museum of Art and the Westmoreland County Historical Society aside from serving on the Board of the Southwestern Pennsylvania Council for the Arts, Inc. She was the first woman to serve on the

Board of the Historical Society. It was through her efforts that the outdoor Hannastown Flea Market began around 1972. Arlene was the first Antique Show Manager at the Sheraton Hotel Show which began in the 1970's and lasted until the 1990's. She ran the Antique Show for the Eastern Star Organization at the Greensburg Garden and Civic Center for at least 5 years. In her antique driven heyday, she collected needlework, quilts, stoneware pottery, fine Staffordshire English China, and furniture items. She and her husband, who collects antique tools, still actively participate in the Graham Antique Mall on Route 30 West in Ligonier. Gardening is her other interest. She is a member of the Greensburg Garden Center, the Greenridge Garden Club and the now defunct Rolling Hills Garden Club. Roses, flowering shrubs and orchids are her passion. For more than five years, Arlene has provided the flower centerpieces for the SPACArts SAMA opening each Fall. She refers to herself as "just an old relic from the past." Merriam-Webster defines "relic" as an object esteemed and venerated and that is how the Board values Arlene. We salute her during this our special 25th year celebration for her undying dedication to the arts and for the creativity that she so generously shares with this organization.

Southwestern Pennsylvania Council for the Arts Inc.

BOARD OF DIRECTORS

EXECUTIVE

PRESIDENT Susan Kiren
VICE PRESIDENT . . . Susan L. Pollins
SECRETARY Tom Niggel
TREASURER Kathy Longacre

BOARD MEMBERS

Arlene Kendra
Sally A. Loughran
Doris Wood
William Fischer*
Bonnie M. Hoffman*
Elizabeth Z. Goodman*
John Mickinak*

ADVISORY BOARD

Janet Bucciarelli
Terence L. Graft
Barbara H. Nakles

* *Associate Members*

JUROR STATEMENT

It was a pleasure to view the artwork submitted for the Southwestern Council of the Arts 25th Annual Regional Juried Exhibition. Especially in these isolating times, it is encouraging to see the vision, creativity and commitment of so many individual artists. The desire to reflect and create is evident in the many works that form this exhibit and demonstrates the spirit and vision of the region. In selecting the work, I thought about the individual's commitment and the care and experience they brought to their work. I tried not to be swayed by any preconceptions or themes but to include as many voices as possible. I would like to thank all of the artists who sent work for consideration. I would also like to commend the Southwestern Pennsylvania Council for the Arts and Southern Alleghenies Museum of Art for their continued collaboration in supporting and promoting the visual arts in southwestern Pennsylvania.

William Mammarella

Southwestern
Pennsylvania
Council
for the Arts

25th
ANNIVERSARY
REGIONAL JURIED ART EXHIBITION



Elizabeth Asche-Douglas
Rochester

Zen Mementos

Ultrachrome ink & acrylic
medium

18 x 22

\$350

AWARD OF MERIT

Mark Barill

Greensburg

Cryptic Habitat/Spring

Acrylic on panel

26 x 32

\$2,000



Cindy Berceli

Edgewood

Crystal Blue Persuasion

Pastel

16 x 16

\$525

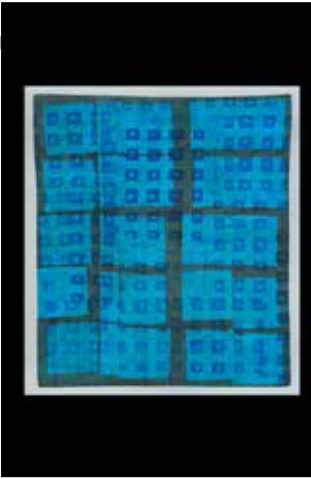

AWARD OF MERIT

Margaret Black
Boswell

Square Hole Round Peg

100% Cotton, thickened dyes,
screen printing

31 x 27

\$850

Robert Bowden
Pittsburgh
Electric Field
Watercolor
20.25 x 20.25
\$1,200



Deborah Byham
Greensburg
Broadway
Mixed media
19.5 x 15
NFS

Peter Cehily
New Kensington
Northerly Squall
Acrylic on linen canvas
10 x 8
\$100



Marcia Comer
Pittsburgh
Curtain (2)
Ink on canvas
31 x 21
\$600



Ellen Conrad
South park
December
Watercolor
9 x 12
\$100

Doreen Currie
Latrobe
**Route 982
Flower Farm**
Oil on canvas
24 x 30
\$1,400



Kenneth Cutway
Jeannette
**Lolly Pop Trees
and a Cow
in the Meadow**
Acrylic and resin
44 x 27
\$800



Heather Davis
Tim Barr Painter
Oil on canvas
26 x 36
\$6,500

Tamara DiBartola
Greensburg
Reaching for the Crown
Photography (C-Print)
16 x 19
NFS



Patricia Dickun
Apollo
The Conversation
Oil
22 x 28
\$1,000

Ann Dougherty
Johnstown
Hurricane
Oil
32 x 42
\$800



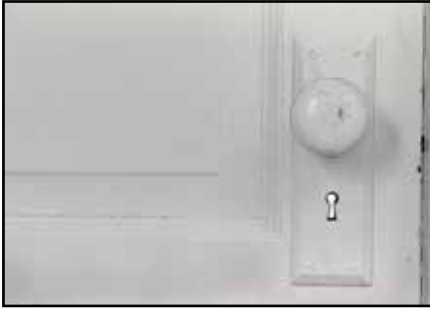

David Hiebert
Scottsdale
Key Hole
Photography
continuous tone print
19 x 13
\$299
AWARD OF EXCELLENCE
In Photography



Robert Huckestein
Pittsburgh
Sugar And Spice
Oil on canvas
24 x 20
\$1,200

Andrew Julo
Latrobe
Nastro Barocco
Cyanotype on arches
41 x 29
\$430



Clare J Kaczmarek
Latrobe
Snow Day
Photography-giclee print
22 x 30
\$375



BEST IN SHOW



Renee Keil
Pittsburgh
Moons Over Miami
Watercolor on paper
28 x 36
\$900

Michael Keim
North Huntingdon
Across the Valley
Oil
24 x 20
\$350

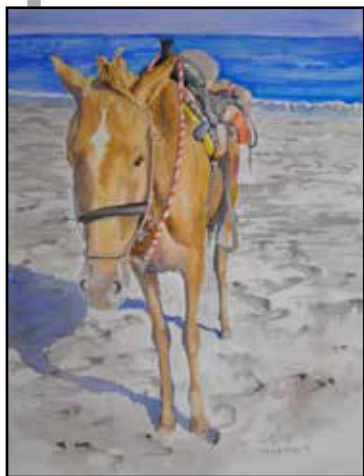

Debra King
Greensburg
A Very Hot Day
Watercolor
21 x 17
\$350

Marcia Koynok
Greensburg
Euphonium Player
Oil on canvas
20 x 16
\$550

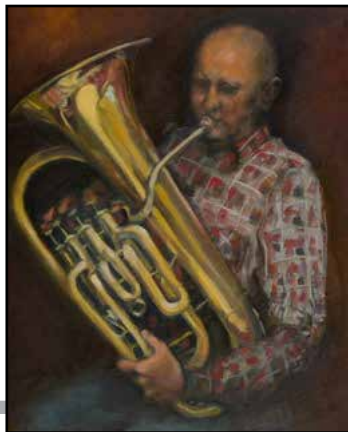

Candace Kubinec
Greensburg
Light & Shadows
Photography -
printed on rag
14 x 11
\$90

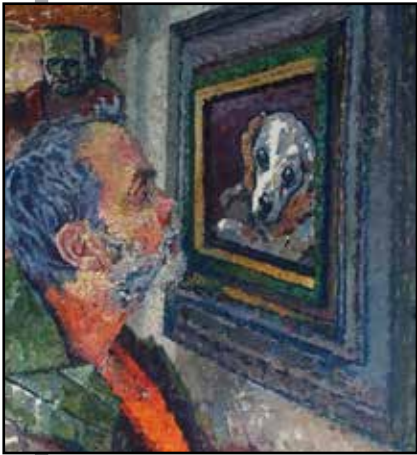

Kevin Kutz
Bedford
Quarantine I
Oil on canvas
18 x 18
\$800

AWARD OF EXCELLENCE
in Realistic/Impressionistic Painting

Jan Landini
Monroeville
I'd Rather Be Fishing
Watercolor
24 x 18
NFS



Alan Lichtenfels
Johnstown
Robin
Metal
11W x 6D x 6H
NFS

JoAnne Lightner
Pittsburgh
Orion's Belt

Digital
print on
aluminum
8 x 20
\$220

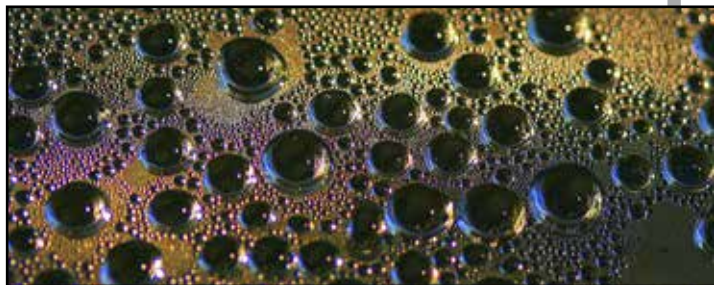

Lydia Mack
New Florence
Great Blue
Oils over acrylics
on canvas
36 x 12
\$1,000



Harold Miller
Indiana
Milford Martyr (Milford, PA)
Water-mixable oil on panel
14.5 x 26.5
\$600



Becky Mormack
Latrobe
The Fishing Boat
Acrylic and oil
12 x 12
\$285



Denny Nurkiewicz
Uniontown
Mourning Dove
Woodcarving/acrylic
13 x 14 x 8.5
NFS



Peg Panasiti
Latrobe
Timeless
Watercolor
27 x 20
\$350

**THIRD PRIZE
AWARD OF
EXCELLENCE**

Ronald Nigro
Trafford
Sister One
Mixed media
56 x 12 x 12
\$875



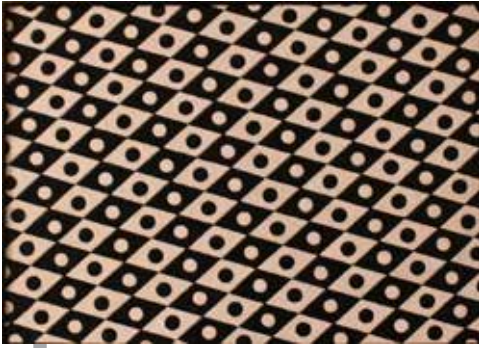

Suzanne Panchura
Greensburg
**Harlequin's Dance...
an optic thrill**

Digital Photography
quadriptych on metallic
hand painted frame
20 x 24
\$375

Bunny Petrillo
Loyalhanna
Reflection
Photography - ink jet
8 x 10
\$275



William Pfahl
Pittsburgh
Sharpsburg
Oil on canvas board
24 x 31.5
\$1,200

**SECOND PRIZE
AWARD OF EXCELLENCE**

Shelley Poli
Ligonier
Brown Creeper
Watercolor
21 x 17
\$400





Susan Pollins
Greensburg
Woodland Fire Pit
Watercolor
21 x 14
\$400



Jack Puglisi
Pittsburgh
The Coronation
Pen & ink
26 X 34
\$2,200



George Radeschi
Bedford
#198
Wood
21 x 15
\$2,400



Kathy Sartoris Rafferty
Latrobe
Adam's Apple
Oil
16 x 20
\$700



Mary Ellen Raneri
Latrobe
Alone Again, Naturally
Oil
48 x 48
\$1,500

Joseph Ryznar
Lower Burrell
Smoke
6 pack holders, cigar
box, & plastic box
14h x 5.25w x 4.5d
\$105



Joseph Schildkamp
Greensburg
Mutation
Acrylic on 9 interchange-
able foam core units
36 x 36
\$3,000

Phiris Sickels
Pittsburgh
Red Birds
Watercolor
18 x 24
\$450



Clair Sirofchuck
Ligonier
A Self Portrait
Oil on canvas
20 x 18
NFS



AWARD OF MERIT
Mandy Sirofchuck
Ligonier
Night Prowler
Kiln-fired painted
stained glass
24 x 19
\$1,290



Paul Sirofchuck
Ligonier
Standing Tall
7-drawer chest
Fine woodworking
60 x 20 x 16
\$6,500

Amy Soich
Latrobe
Invasion!
Wood cut outs,
spray paint, acrylic
paint, Posca pens
23 x 36
\$675



Richard A Stoner
Latrobe
**When Pigs Fly
(Self Portrait)**
Gelatin silver print
10 x 10
\$400

Michael Swan
Latrobe
Echo
Oil on linen
16 x 12
\$450



Sally Taylor
Greensburg
Pottery and Sunflowers
Pastel
23 x 19
\$375

AWARD OF MERIT

Douglas Thomas
Greensburg

Pluto's

Reduction linocut
31.5 x 15
\$600



**FOURTH PRIZE
AWARD OF
EXCELLENCE**

Stuart Thompson
Whitney

**Entropy (Hunter Brook,
Acadia National Park)**

Oil on canvas
40 x 54
\$2,800



Betty Trout
Murrysville
Ahead

Oil on canvas
19 x 23
\$350

Mark E. Weleski
Natrona Heights
Just a Hare Short
Acrylic on wood panel
18 x 24
\$1,500





Diana Williams
New Florence
**Argentina
Our Amazing
Journey**
Oil on linen
27 x 43
\$3,000

John Wood
Greensburg
**Hung Out
To Dry**
Photo-giclee print
16 x 20
\$150

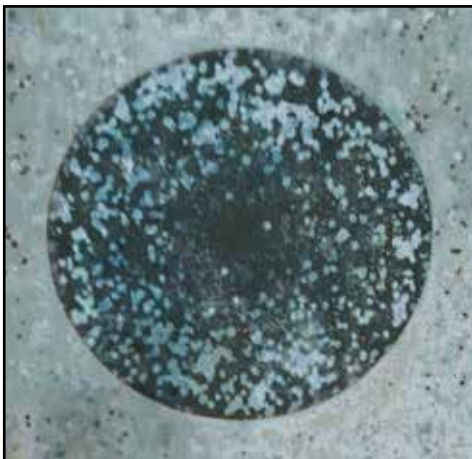

Eileen F. Yeager
Murrysville
2020 Imploding
Monotype
21 x 21
\$500

AWARDS

BEST IN SHOW

\$400

Sponsored by Barbara H. Nakles

In Memory of Ned J. Nakles, Sr.

Nastro Barocco Andrew Julo

SECOND PRIZE AWARD OF EXCELLENCE

\$300

Sponsored by Arlene and Robert Kendra

In Memory of their parents

Sharpsburg William Pfahl

THIRD PRIZE AWARD OF EXCELLENCE

\$250

Sponsored by Jim and Kathy Longacre

Sister One Ron Nigro

FOURTH PRIZE AWARD OF EXCELLENCE

\$200

Sponsored by Kepple-Graft Funeral Home, Inc.

Entropy Stuart Thompson

AWARD OF EXCELLENCE

In Photography

\$250

Sponsored by Anita Lavin Manoli

In Memory of Charles Manoli

Key Hole David Hiebert

AWARD OF EXCELLENCE

\$150

Realistic/Impressionistic Painting

Sponsored by Janet and Gary Bucciarelli

In Memory of Elizabeth Shaw Gamble

Quarantine I Kevin Kutz

AWARD OF MERIT

\$100

Sponsored by Sally Loughran

In Honor of Anne Robertshaw

Square Hole Round Peg Margaret Black

AWARDS *(continued)*

AWARD OF MERIT

\$100

Sponsored by Doris Wood
In Memory of Erma Latshaw and Janet Essick
Pluto's Douglas Thomas

AWARD OF MERIT

\$100

Sponsored by Susan Laansma Pollins
Cryptic Habitat/Spring Mark Barill

AWARD OF MERIT

\$100

Sponsored by Tom & Carole Niggel
In Honor of Susan Kiren
Night Prowler Mandy Sirofchuck

PEOPLE'S CHOICE AWARD

\$200

In Memory of Joseph & Pauline Knott
To be awarded at the end of the 25th Annual Exhibition
by popular vote.

Thank You to our Sponsors and Contributors for Prizes & 25th Annual Catalogue underwritten by

Janet and Gary Bucciarelli	Bonnie and William Hoffman
Arlene and Robert Kendra	Susan Kiren
Kepple Graft Funeral Home	Kathy & Jim Longacre
Sally Loughran	Anita Lavin Manoli
John Mickinak	Barbara Nakles
Tom & Carole Niggel	Susan Laansma Pollins
Anne Robertshaw	Doris Wood



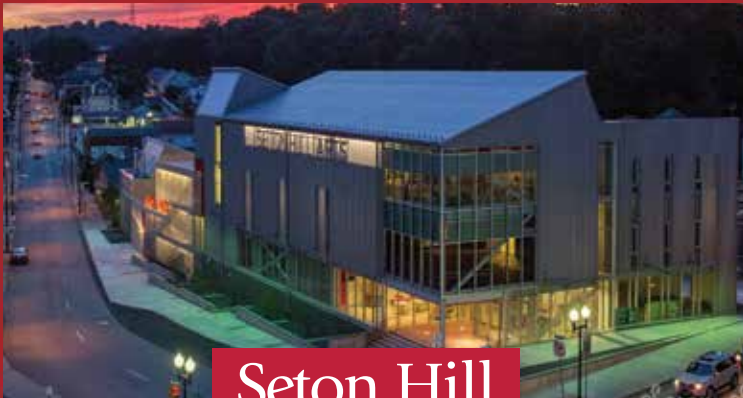

Seton Hill
UNIVERSITY®

Seton Hill University
is proud to support the
**Southwestern Pennsylvania
Council for the Arts**
and its
**25th Anniversary
Regional Juried Art Exhibition.**

ONLINE. ON CAMPUS. OR BOTH.

Seton Hill University's Graduate and Adult Degree Programs offer working adults opportunities to earn their master's or bachelor's degree online, on campus or in a combination of class formats. **To learn more about Seton Hill's flexible degree opportunities for adult learners, visit www.setonhill.edu, call 724.838.4208 or email gadmit@setonhill.edu.**



TOGETHER, WE RISE.

Whatever your dreams, Saint Vincent College is ready to prepare you for a successful future.

- Top-ranked quality in more than 50 majors, plus pre-law and pre-med
- 98% of recent alumni are employed or enrolled in graduate school
- 100% of freshmen receive financial aid
- Catholic, Benedictine values instilled in and out of the classroom



SAINT VINCENT
COLLEGE

LATROBE, PENNSYLVANIA | www.stvincent.edu

2887



For information regarding future exhibitions
and for archives of past exhibitions,
visit our website at www.spcarts.org

Disclaimer: Because the Annual Exhibitions are juried for selection and prizes by an impartial, out of area juror, SPCARTS Board members are permitted to have their work juried into the annual exhibitions and compete for prizes.

The official registration and financial information of The Southwestern Pennsylvania Council for the Arts, Inc. may be obtained from the Pennsylvania Department of State by calling toll-free, within Pennsylvania, 1-800-732-0999. Registration does not imply endorsement.

Greensburg Art Center presents...



The Art of GIFTing

October 24- December 21

**Fine Art • Jewelry • Scarfs
Gifts • Ceramics • Ornaments**



**Greensburg Art Center
230 Todd School Road, Greensburg, PA 15601**

**Call for membership information,
exhibition opportunities and class schedules.
724-837-6791**

**Go to www.greensburgartcenter.org
for information about the club, classes and
current exhibitions on view at the Rowe Gallery.**



**Congratulations to
Heather Davis
*John Chad House***

**24th Annual Exhibition
People's Choice Award
In Memory of Joseph and Pauline Knott**